

PUBLIC NOTICE:

ROAD TRAFFIC REGULATION ACT 1984

THE VARIOUS GLA ROADS (ROYAL BOROUGH OF KENSINGTON & CHELSEA AND LONDON BOROUGH OF LEWISHAM, SOUTHWARK AND WANDSWORTH) BANNED TURNS TRAFFIC ORDER 2023

THE A3205 GLA ROAD (NINE ELMS LANE, LONDON BOROUGH OF WANDSWORTH) BANNED U-TURN TRAFFIC ORDER 2023

Transport for London hereby gives notice that on 28th November 2023 it made the above named Order, under section 6 of the Road Traffic Regulation Act 1984. The Order will come into force on 4th December 2023.

The general nature and effect of the Order will be to:

- (1) Prohibit all vehicles proceeding north-westwards on A3220 Holland Road from turning right into Upper Addison Gardens.
- (2) Prohibit all vehicles proceeding northwards on North End Road from turning right into A4 West Cromwell Road.
- (3) Prohibit all vehicles proceeding north-eastwards on A503 Seven Sisters Road from turning right into Hornsey Road.
- (4) Prohibit all vehicles proceeding westwards on Parkgate Road from turning left into A3220 Battersea Bridge Road.
- (5) Prohibit all vehicles proceeding north-westwards on A21 Bromley Road from turning right into Bargery Road.
- (6) Prohibit all vehicles proceeding north-eastwards on Albany Road from turning left into A2 Old Kent Road.
- (7) Prohibit all vehicles proceeding south-westwards on A3205 Nine Elms Lane from performing a U-Turn at its junction with Ponton Road and proceeding north-eastwards on A3205 Nine Elms Lane.

- (8) Prohibit all vehicles proceeding south-eastwards on A205 Streatham Place from performing a U-Turn at its junction with Tierney Road and proceeding north-westwards on A205 Streatham Place.
- (9) Prohibit all vehicles proceeding north-eastwards on Lewisham High Street from performing a U-Turn at the end of the central reservation 5 metres north-east its junction with Longbridge Way and proceeding south-westwards on Lewisham High Street.

The roads which would be affected by the Order are A3220 Holland Road, North End Road, A503 Seven Sisters Road, Parkgate Road, A21 Bromley Road, Albany Road, A3205 Nine Elms Lane, A205 South Circular Road, Lewisham High Street & A205 Lordship Lane in the Royal Borough of Kensington & Chelsea and the London Boroughs of Lambeth, Lewisham, Southwark and Wandsworth.

2. A copy of the Order, a map indicating the location and effect of the Order and copies of any Order revoked, suspended or varied by the Order can be inspected by appointment at our offices at the address below by emailing trafficordersection@tfl.gov.uk. Copies of the documents may be requested via email at trafficordersection@tfl.gov.uk, or by post at the following address quoting reference NMR/REGULATION/STOT/LL/TRO/GLA/2023/0655 - 0656:

- Transport for London
Streets Traffic Order Team
(NP/REGULATION/STOT)
Palestra, 197 Blackfriars Road
London. SE1 8NJ.

Please note due to Hybrid working access to post is restricted and requests for documents may be delayed.

Any person wishing to question the validity of the Order or of any of its provisions on the grounds that they are not within the relevant powers conferred by the Act or that any requirement of the Act has not been complied with, that person may, within six weeks from the date on which the Order is made, make application for the purpose to the High Court.

Dated this 1st day of December 2023

Gerard O' Toole

Network Regulation Manager

Transport for London, Palestra, 197 Blackfriars Road, London, SE1 8NJ

Transport for London

GLA 2023 No.0655-0656

THE VARIOUS GLA ROADS (ROYAL BOROUGH OF KENSINGTON & CHELSEA AND LONDON BOROUGH OF LEWISHAM, SOUTHWARK AND WANDSWORTH) BANNED TURNS TRAFFIC ORDER 2023

Made

28th November 2023

Coming into force

4th December 2023

Transport for London in exercise of the powers conferred by section 6 of the Road Traffic Regulation Act 1984^a, and of all other enabling powers, hereby makes the following Order—

1. Commencement and citation

This Order may be cited as The Various GLA Roads (Royal Borough of Kensington & Chelsea and London Boroughs of Lewisham, Southwark and Wandsworth) Banned Turns Traffic Order 2023 and shall come into force 4th December 2023

2. Banned Movements

- 1) No person causing or permitting a vehicle proceeding north-westwards on the A3220 GLA Road Holland Road shall cause or permit that vehicle to turn right into Upper Addison Gardens.
- 2) No person causing or permitting a vehicle proceeding northwards on North End Road shall cause or permit that vehicle to turn right into the A4 GLA Road West Cromwell Road.
- 3) No person causing or permitting a vehicle proceeding north-eastwards on the A503 GLA Road Seven Sisters Road shall cause or permit that vehicle to turn right into Hornsey Road.
- 4) No person causing or permitting a vehicle proceeding westwards on Parkgate Road shall cause or permit that vehicle to turn left into the A3220 GLA Road Battersea Bridge Road.

^a 1984 c.27

- 5) No person causing or permitting a vehicle proceeding north-westwards on the A21 Bromley Road shall cause or permit that vehicle to turn right into Bargery Road.
- 6) No person causing or permitting a vehicle proceeding north-eastwards on Albany Road shall cause or permit that vehicle to turn left into the A2 Old Kent Road.

3. Exemptions

Nothing in article 2 above shall apply to:-

- (a) any vehicle being used for police, fire brigade or ambulance purposes; or
- (b) anything done with the permission of or at the direction of a police constable in uniform or a person authorised by Transport for London.

4. Revocation of existing Order

This Order hereby revokes any previous Banned Turn Order(s) or Prescribed Route Order(s) in so far as any of their provisions relate to any length of roads specified in article 2 above.

Dated this 28th day of November 2023



Gerard O' Toole

Network Regulation Manager

Transport for London, Palestra, 197 Blackfriars Road, London, SE1 8NJ

Transport for London

GLA 2023 Nos. 655 - 656

THE VARIOUS GLA ROADS (ROYAL BOROUGH OF KENSINGTON & CHELSEA AND LONDON BOROUGH OF LEWISHAM, SOUTHWARK AND WANDSWORTH) BANNED TURNS TRAFFIC ORDER 2023

THE VARIOUS GLA ROADS (LONDON BOROUGH OF LAMBETH, LEWISHAM, SOUTHWARK AND WANDSWORTH) BANNED U-TURNS TRAFFIC ORDER 2023

STATEMENT OF REASONS

1. Transport for London proposes to make The Various GLA Roads (London Boroughs of Lambeth, Lewisham, Southwark and Wandsworth) Banned U-Turns Order 2023 and The Various GLA Roads (London Boroughs of Lambeth, Lewisham, Southwark and Wandsworth) Banned U-Turns Order 2023.
2. The Orders in the London Boroughs of Lewisham, Lambeth, Southwark and Wandsworth and the Royal Borough of Kensington & Chelsea will:
 - (1) Prohibit all vehicles proceeding north-westwards on A3220 Holland Road from turning right into Upper Addison Gardens.
 - (2) Prohibit all vehicles proceeding northwards on North End Road from turning right into A4 West Cromwell Road.
 - (3) Prohibit all vehicles proceeding north-eastwards on A503 Seven Sisters Road from turning right into Hornsey Road.
 - (4) Prohibit all vehicles proceeding westwards on Parkgate Road from turning left into A3220 Battersea Bridge Road.
 - (5) Prohibit all vehicles proceeding north-westwards on A21 Bromley Road from turning right into Bargery Road.
 - (6) Prohibit all vehicles proceeding north-eastwards on Albany Road from turning left into A2 Old Kent Road.
 - (7) Prohibit all vehicles proceeding south-westwards on A3205 Nine Elms Lane from performing a U-Turn at its junction with Ponton Road and proceeding north-eastwards on A3205 Nine Elms Lane.

- (8) Prohibit all vehicles proceeding south-eastwards on A205 Streatham Place from performing a U-Turn at its junction with Tierney Road and proceeding north-westwards on A205 Streatham Place.
 - (9) Prohibit all vehicles proceeding north-eastwards on Lewisham High Street from performing a U-Turn at the end of the central reservation 5 metres north-east its junction with Longbridge Way and proceeding south-westwards on Lewisham High Street.
3. The restrictions are being introduced for the enforcement of sites where non-compliance has been identified and enforcement is required to reduce levels of non-compliance. This site has been identified as a priority by TfL for improving road safety and journey time reliability.

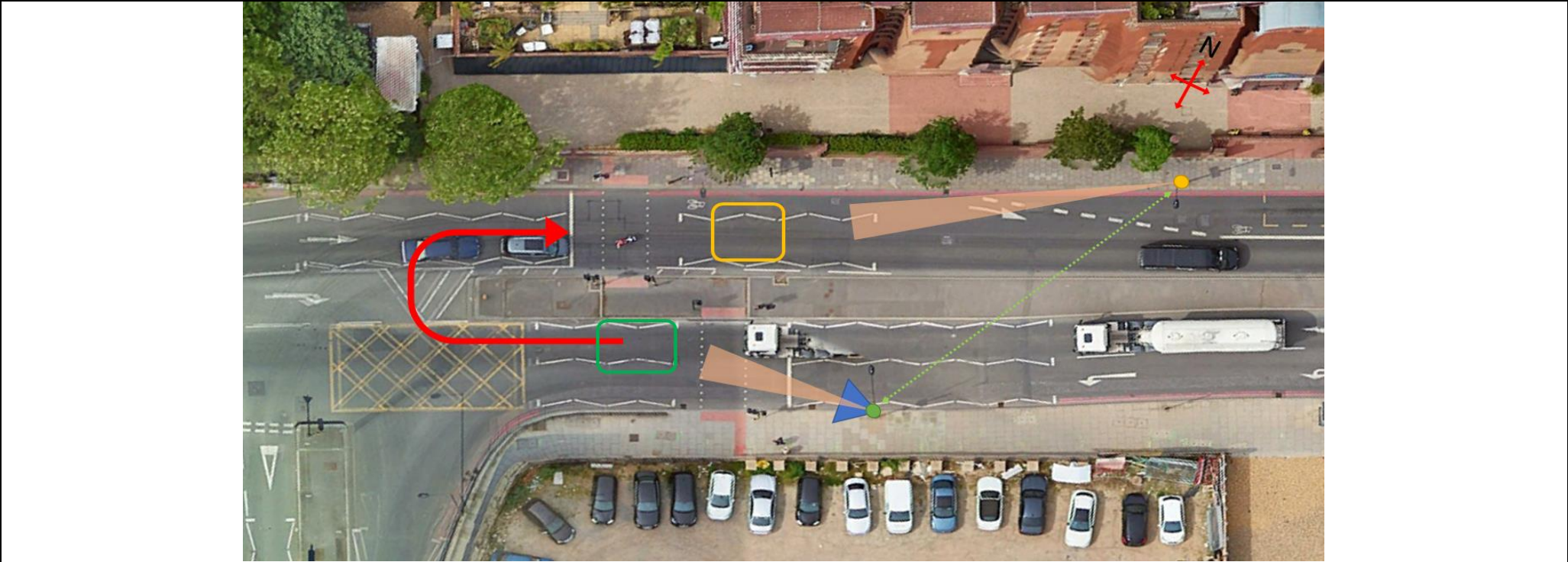

Location Notes:

Unnumbered lighting column at the Green Marker position is suitable to enforce southwest bound vehicles on Nine Elms Lane entering the first half the dynamic link, for the banned U turn.

Unnumbered lighting column at the Yellow Marker position is suitable to enforce the second half the dynamic link. Both columns will be wirelessly connected and front facing so will not capture motorcycles.

Notes:

Equipment Required:

Green Marker: 1 x RDS Unit, 1 x AXIS P33 CV Camera, 1 x AXIS Q1785 + Filter CUV Camera, 1 x POE4, 1 x Siklu Base unit

Yellow Marker: 1 x AXIS Q1785 + Filter CUV Camera, 1 x POE Injector, 1 x Siklu Terminal unit

Date Created	10-05-2023	Created By	SChappell	Approved By	J. Derrett 12-05-2023
--------------	------------	------------	-----------	-------------	-----------------------