

CSD

# Contents

CSD.....	1
Contents.....	2
CSD - Childrens Directorate NEW.....	11
CSD - Childrens Directorate NEW.....	12
CSD - Children's & Families Management Team.....	13
CSD - Children's & Families Management Team.....	14
CSD - Social Work CLA Management Team.....	15
CSD - CLA Team 3.....	16
CSD - CLA Team 1.....	17
CSD - CLA Team 2.....	18
CSD - CLA Team 4.....	19
CSD - Future First Team 1.....	20
CSD - Future First.....	21
CSD - Future First Team 2.....	22
CSD - Future First Team 3.....	23
CSD - Future First Team 3.....	24
CSD - Future First Team 3.....	25
CSD - CIN Battersea 2.....	26
CSD - CIN Battersea 4.....	27
CSD - Children's & Families Management Team.....	28
CSD - Intensive Intervention Team.....	29
CSD - CIN Edge of Care.....	30
CSD - Evolve.....	31
CSD - Evolve.....	32
CSD - Evolve.....	33

# Contents Continued

CSD - Evolve.....	34
CSD - Ending Gangs and Youth Violence.....	35
CSD - Specialist Services for Families.....	36
CSD - Children's & Families Management Team.....	37
CSD - CIN Roehampton 3.....	38
CSD - Assessment Teams Service Management.....	39
CSD - Assessment Team 1.....	40
CSD - Assessment Team 2.....	41
CSD - Assessment Team 3.....	42
CSD - Assessment Team 4.....	43
CSD - Assessment Team 5.....	44
CSD - Assessment Team 5.....	45
CSD - Assessment Team 6.....	46
CSD - Hospital Team.....	47
CSD - Emergency Duty Team.....	48
CSD - Initial Response Team.....	49
CSD - MASH.....	50
CSD - Schools Social Work Team.....	51
CSD - Children's & Families Management Team.....	52
CSD - Safeguarding Standards - Children.....	53
CSD - Safeguarding Standards - Children.....	54
5 CSD - Social Care Academy.....	55
CSD - Groupwork.....	56
CSD - Groupwork.....	57
CSD - Groupwork.....	58

# Contents Continued

5 CSD - Social Care Academy.....	59
CSD - Children's & Families Management Team.....	60
CSD - CIN Service Management Team.....	61
CSD - CIN Battersea 1.....	62
CSD - CIN Battersea 3.....	63
CSD - CIN Service Management Team.....	64
CSD - CIN Adolescent 2.....	65
CSD - CIN Adolescent 2.....	66
CSD - CIN Roehampton 1.....	67
CSD - CIN Roehampton 2.....	68
CSD - CIN Service Management Team.....	69
CSD - CIN Tooting 1.....	70
CSD - CIN Tooting 2.....	71
CSD - CIN Tooting 3.....	72
CSD - Disability Social Work Team.....	73
CSD - Children's & Families Management Team.....	74
CSD - Fostering and Kinship Service.....	75
CSD - Fostering Recruitment and Assessment.....	76
CSD - Placements.....	77
CSD - Wandsworth Contact Service.....	78
CSD - Intensive Intervention Team.....	79
CSD - Oakdene.....	80
CSD - Oakdene.....	81
CSD - Oakdene.....	82
CSD - Youth Offending Team NEW.....	83

# Contents Continued

CSD - Youth Offending Team NEW.....	84
CSD - Youth Offending Team NEW.....	85
CSD - Youth Offending Team NEW.....	86
CSD - Youth Offending Team NEW.....	87
CSD - Youth Offending Team NEW.....	88
CSD - EH Management Team.....	89
CSD - Targeted Youth Community and Partnerships.....	90
CSD - Targeted Youth Community and Partnerships.....	91
CSD - Targeted Youth Community and Partnerships.....	92
CSD - Targeted Youth Community and Partnerships.....	93
CSD - EH Management Team.....	94
CSD - Targeted Youth Support.....	95
CSD - Targeted Youth Support.....	96
CSD - Targeted Youth Support.....	97
CSD - Targeted Youth Support.....	98
CSD - Childrens Directorate NEW.....	99
CSD - Lifelong Learning (NEW).....	100
CSD - Lifelong Learning (NEW).....	101
CSD - Lifelong Learning (NEW).....	102
CSD - Lifelong Learning (NEW).....	103
CSD - Lifelong Learning (NEW).....	104
CSD - Lifelong Learning (NEW).....	105
CSD - Lifelong Learning (NEW).....	106
CSD - Lifelong Learning (NEW).....	107
CSD - Lifelong Learning (NEW).....	108

# Contents Continued

CSD - Pupil Services (NEW).....	109
CSD - Pupil Services (NEW).....	110
CSD - Pupil Services (NEW).....	111
CSD - Pupil Services (NEW).....	112
CSD - Inclusion (SEND) NEW.....	113
ESS - Literacy & Numeracy (Traded).....	114
CSD - Inclusion Central Targeted Support.....	115
CSD - Education Welfare.....	116
CSD - Education Welfare.....	117
CSD - Education Welfare.....	118
CSD - Education Welfare.....	119
CSD - Neet.....	120
CSD - Strategic Leadership.....	121
CSD - Strategic Leadership.....	122
CSD - Specialist Service Management.....	123
CSD - School & Psychology Service.....	124
CSD - School & Psychology Service.....	125
CSD - School & Psychology Service.....	126
CSD - School & Psychology Service.....	127
CSD - School & Psychology Service.....	128
CSD - School & Psychology Service.....	129
CSD - Wandsworth Advisory Service.....	130
CSD - Wandsworth Advisory Service.....	131
CSD - SEND Inclusion Team.....	132
CSD - SEND Inclusion Team.....	133

# Contents Continued

CSD - Special Needs Assessment Team.....	134
CSD - Special Needs Assessment Team.....	135
CSD - Special Needs Assessment Team.....	136
CSD - Special Needs Assessment Team.....	137
CSD - Special Needs Assessment Team.....	138
CSD - Special Needs Assessment Team.....	139
CSD - Special Needs Assessment Team.....	140
CSD - Special Needs Assessment Team.....	141
ESS - Virtual School (Teaching).....	142
ESS - Virtual School (Teaching).....	143
CSD - Childrens Directorate NEW.....	144
CSD - Childrens Services Commissioning NEW.....	145
CSD - Children and Families (Commissioning).....	146
CSD - Early Help (Commissioning).....	147
CSD - SEND (Commissioning).....	148
CSD - SEND (Commissioning).....	149
CSD - Finance Team.....	150
CSD - Finance Team.....	151
CSD - Transactions Team.....	152
CSD - Transactions Team.....	153
CSD - Transactions Team.....	154
CSD - Business Support Management.....	155
CSD - Business Support - Children Specialist and Social Care.....	156
CSD - Business Support - CLA.....	157
CSD - Business Support - Contact.....	158

# Contents Continued

CSD - Business Support - Families.....	159
CSD - Business Support - Families.....	160
CSD - Business Support - Families.....	161
CSD - Business Support - Future First and Evolve.....	162
CSD - Business Support - MASH and RAS.....	163
CSD - Business Support - Safeguarding and QA.....	164
CSD - Business Support - YOT.....	165
CSD - Business Support - Education and Early Help.....	166
CSD - Business Support - Education and SEND.....	167
CSD - Business Support - EH Battersea Cluster.....	168
CSD - Business Support - EH Roehampton Cluster.....	169
CSD - Business Support - EH Tooting Cluster.....	170
CSD - Business Support - EH Tooting Cluster.....	171
CSD - Business Support - Executive Support.....	172
CSD - Schools Finance NEW.....	173
CSD - Schools Finance.....	174
CSD - Schools Finance NEW.....	175
CSD - Schools Finance NEW.....	176
CSD - Commercial Services Management.....	177
CSD - Commercial Services Management.....	178
CSD - WPDC.....	179
CSD - WPDC.....	180
CSD - Commercial Services Management.....	181
CSD - Contracts and HR.....	182
CSD - HR - Schools.....	183



# Contents Continued

CSD - HR - Schools.....	184
CSD - HR - Schools.....	185
CSD - HR - Schools.....	186
CSD - HR - Schools.....	187
CSD - ICT Service Management.....	188
CSD - ICT School Support.....	189
CSD - Impact and Policy Team.....	190
CSD - Impact and Policy Team.....	191
CSD - Impact and Policy Team.....	192
CSD - Social Care Performance Team.....	193
CSD - Safeguarding Partnership.....	194
CSD - EH Management Team.....	195
CSD - EH Management Team.....	196
CSD - Family Support.....	197
CSD - Family Support.....	198
CSD - Vulnerable Peron Resettlement.....	199
CSD - THRIVE Pathway Team.....	200
CSD - THRIVE Pathway Team.....	201
CSD - NEW Pin.....	202
CSD - NEW Pin.....	203
CSD - Early Years and Inclusion.....	204
CSD - Early Childhood - Childrens Centres - Battersea.....	205
CSD - Early Childhood - Childrens Centres - Battersea.....	206
CSD - Early Childhood - Childrens Centres - Roehampton.....	207
CSD - Early Childhood - Childrens Centres - Roehampton.....	208

# Contents Continued

CSD - Early Childhood - Childrens Centres - Tooting.....	209
CSD - Early Childhood - Childrens Centres - Tooting.....	210
CSD - Early Childhood - Childrens Centres - Tooting.....	211
CSD - Early Education Place.....	212
CSD - Tooting Cluster - Childhood and Early Learning.....	213
CSD - Early Portage.....	214
CSD - Early Years and Inclusion.....	215
CSD - West Hill Enhanced.....	216
CSD - Early Portage.....	217
CSD - Early Years and Inclusion.....	218
CSD - THRIVE Innovation Team.....	219
CSD - THRIVE Innovation Team.....	220
CSD - WIASS.....	221

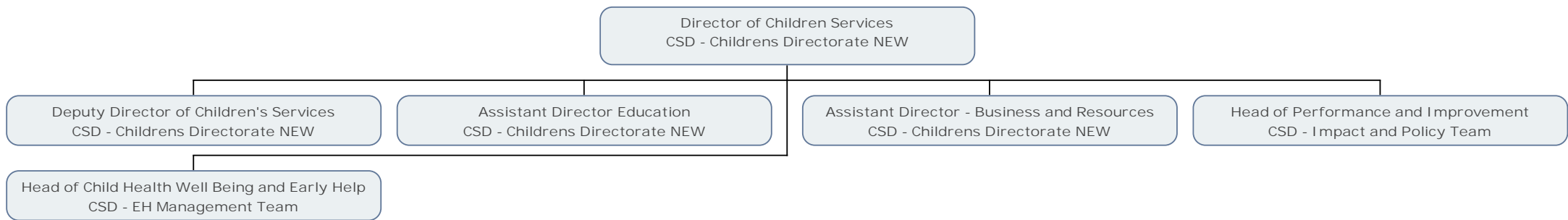

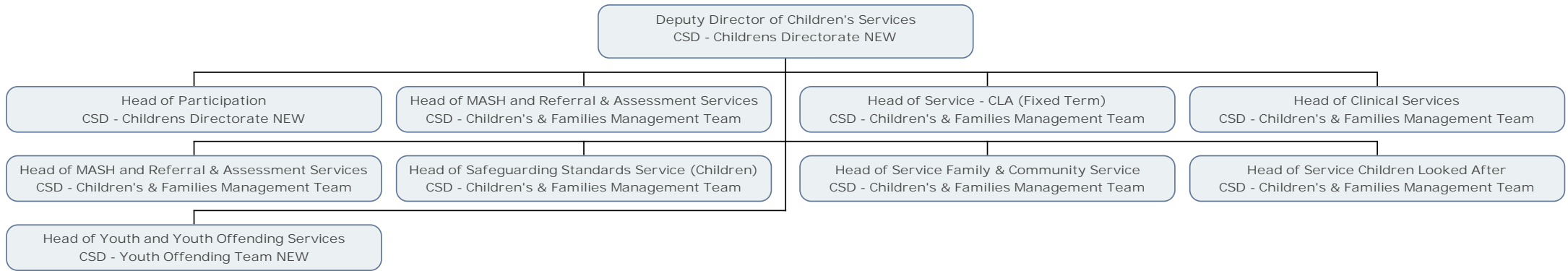

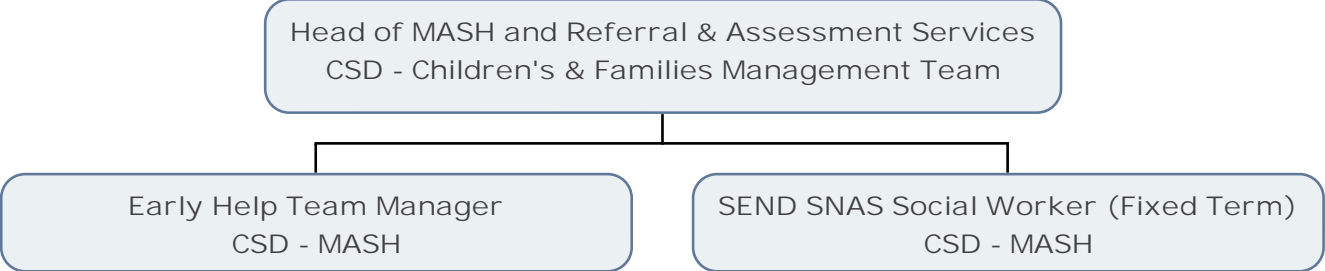

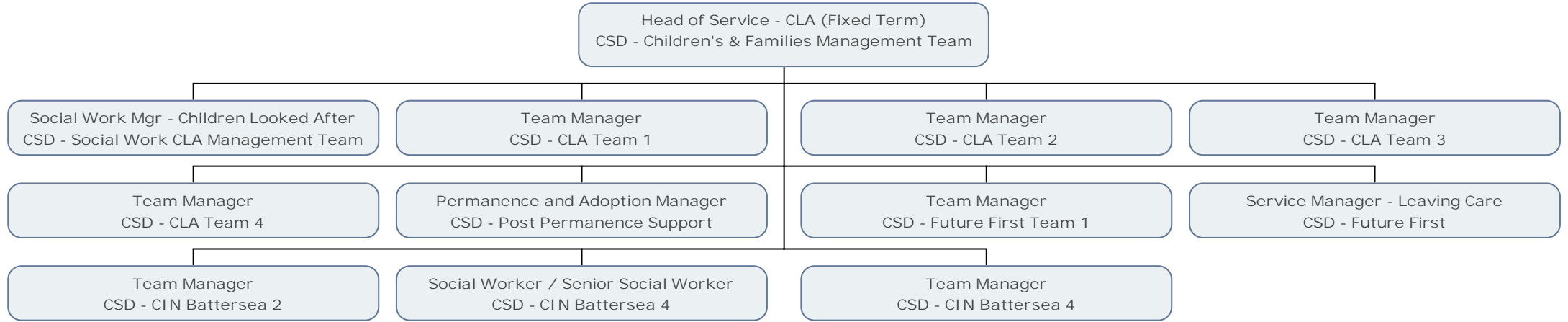

Social Work Mgr - Children Looked After  
CSD - Social Work CLA Management Team

Team Manager (Fixed Term)  
CSD - CLA Team 3

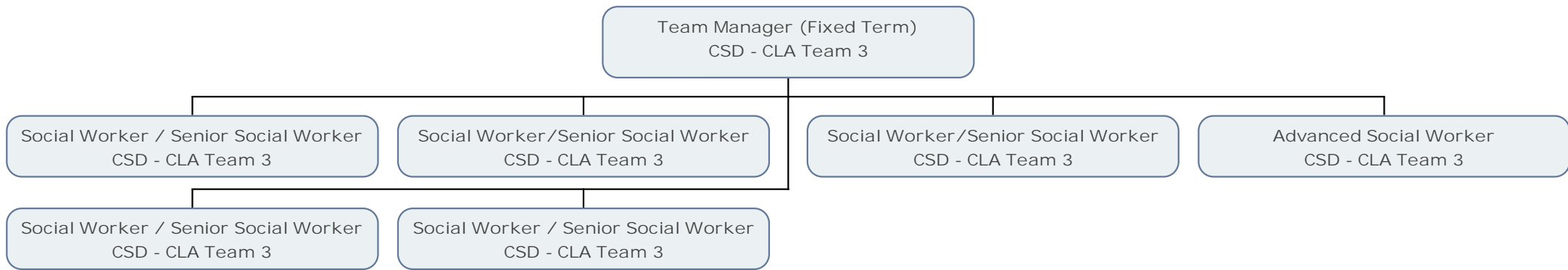



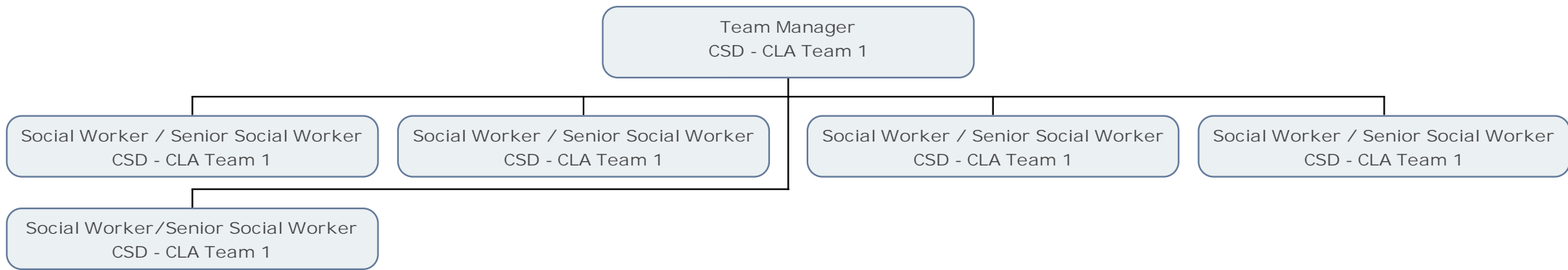

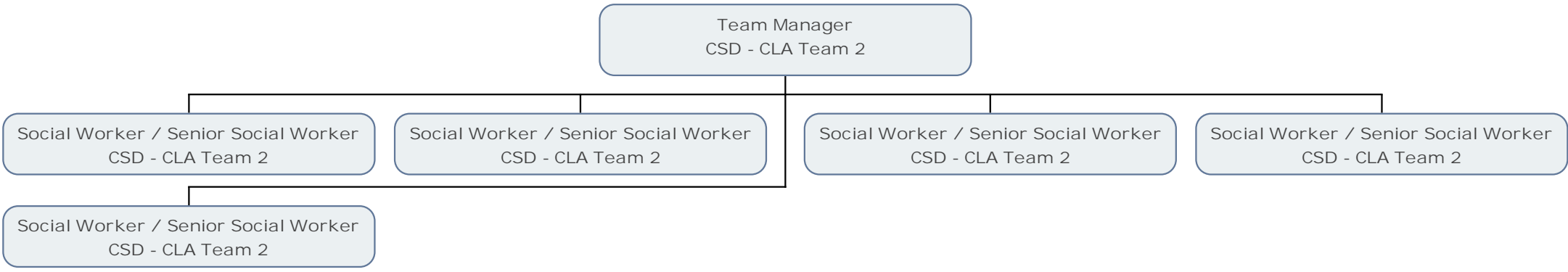

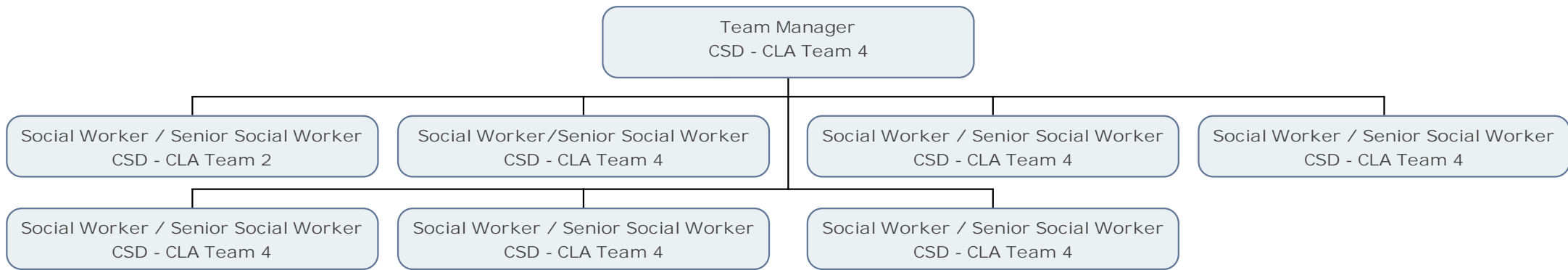

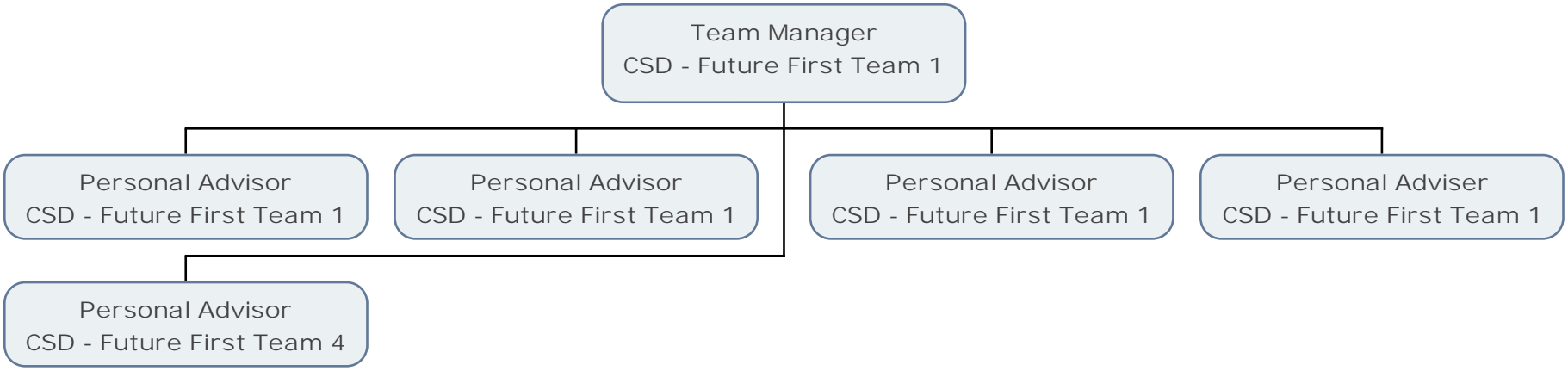

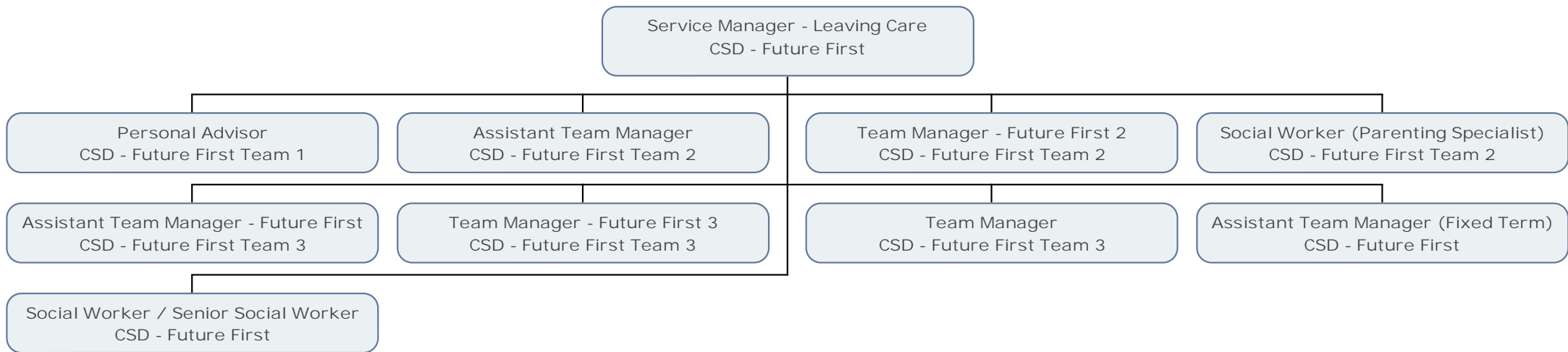

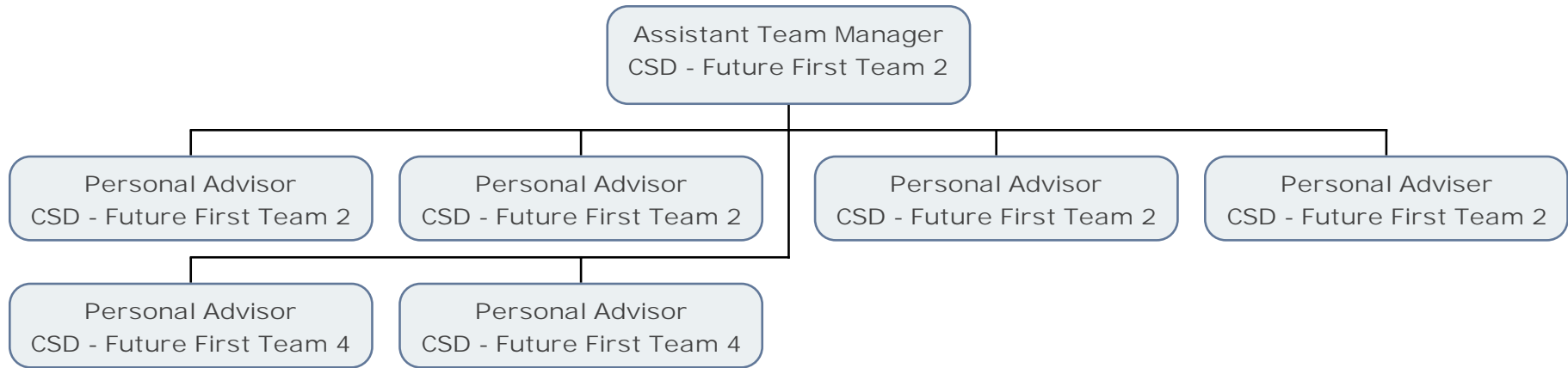

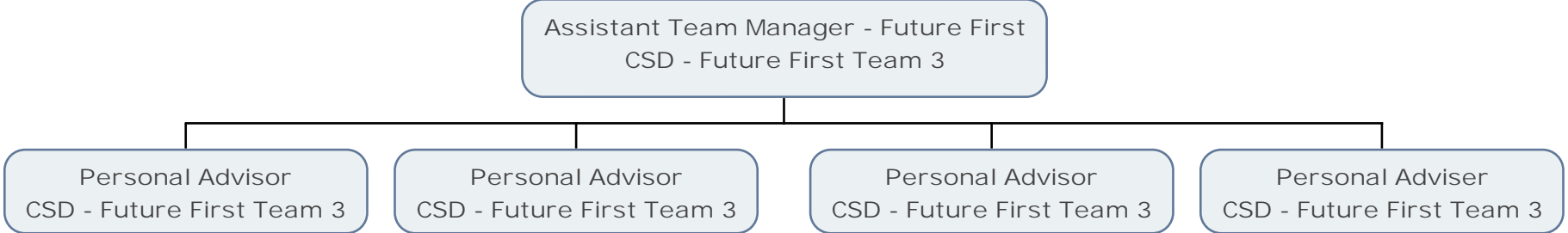

Team Manager - Future First 3  
CSD - Future First Team 3

Social Worker (Mental Health)  
CSD - Future First Team 3





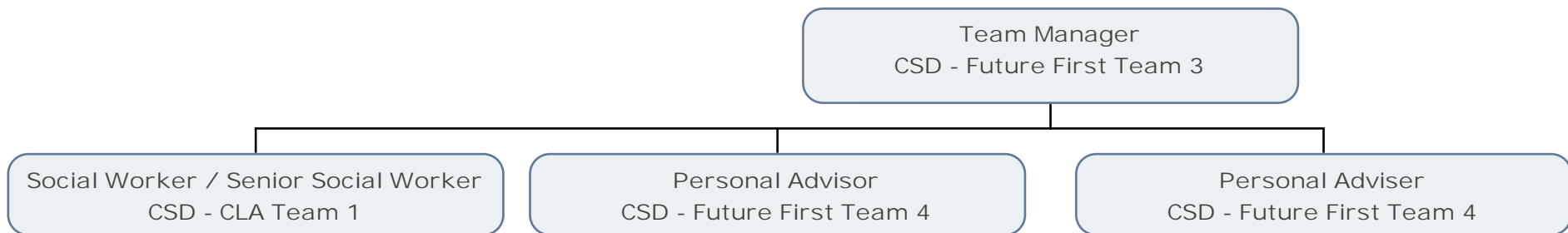

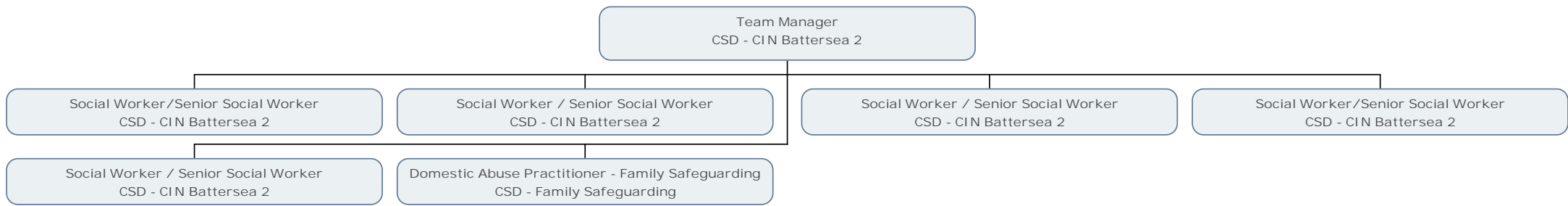

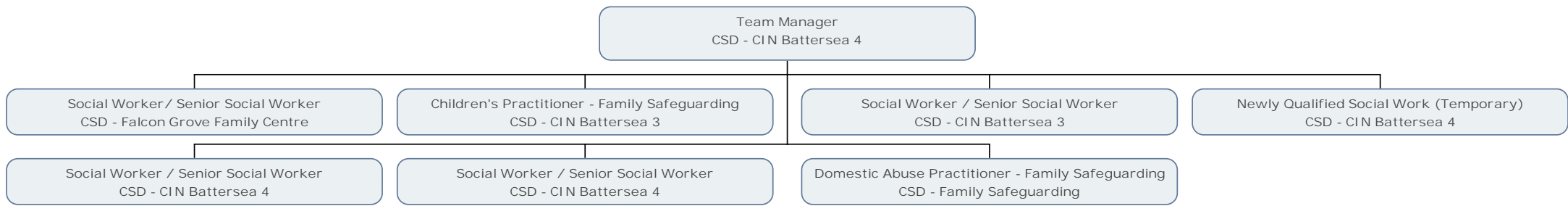

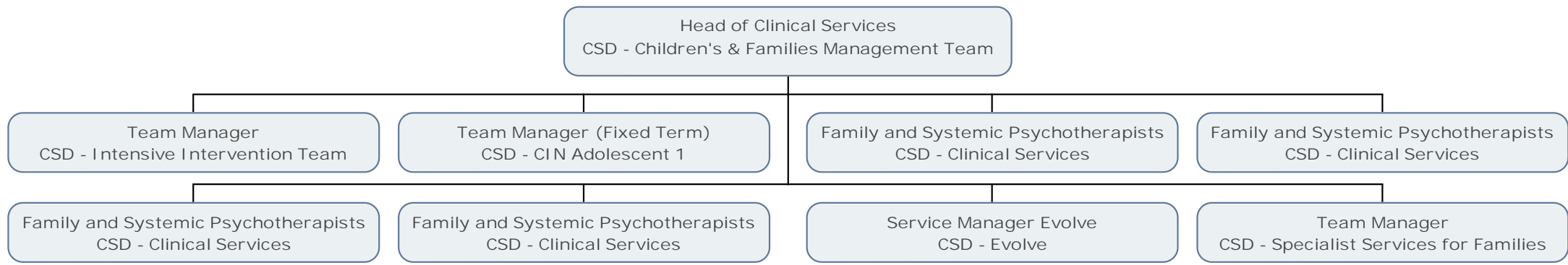

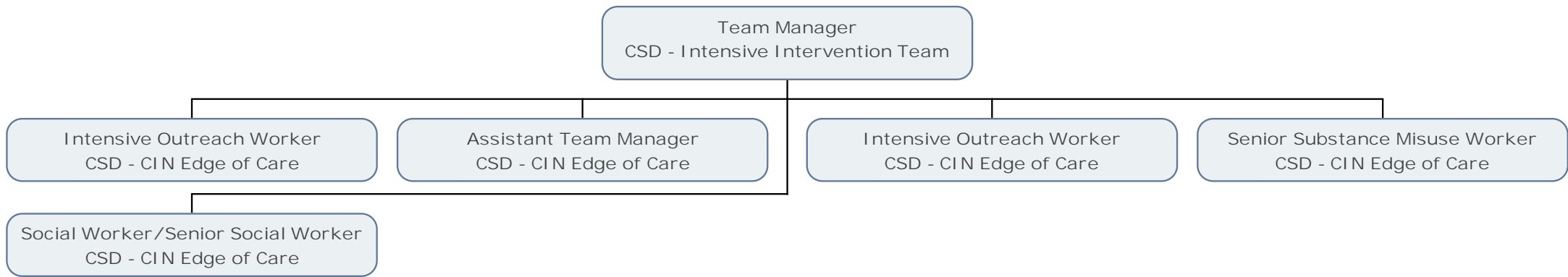

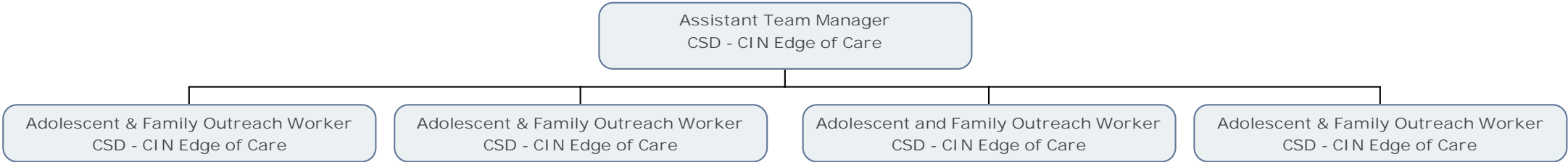

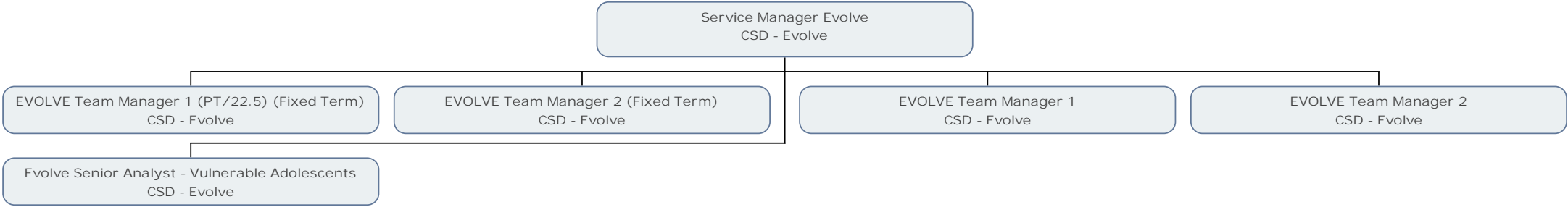

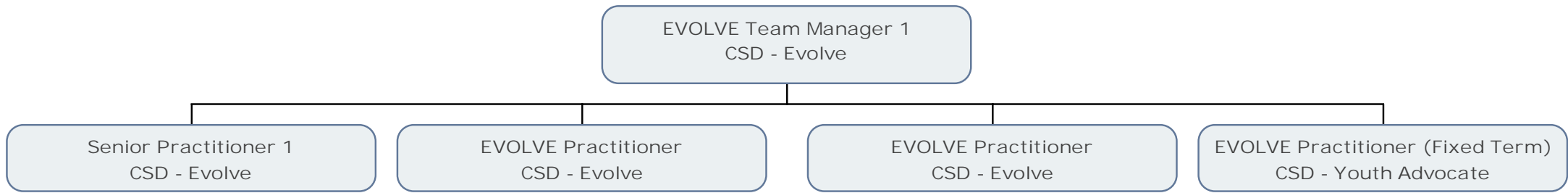



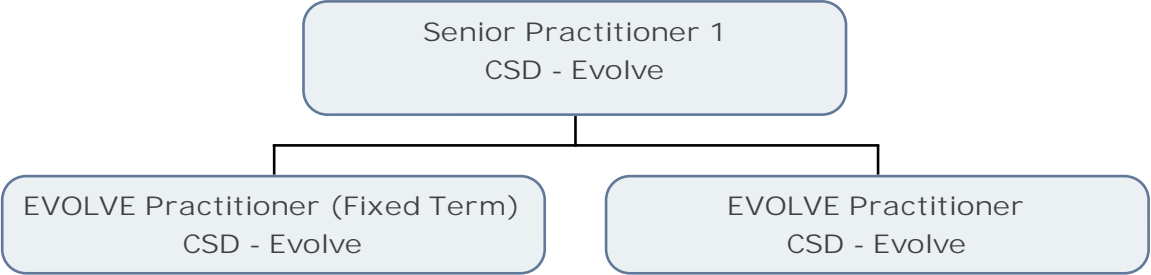

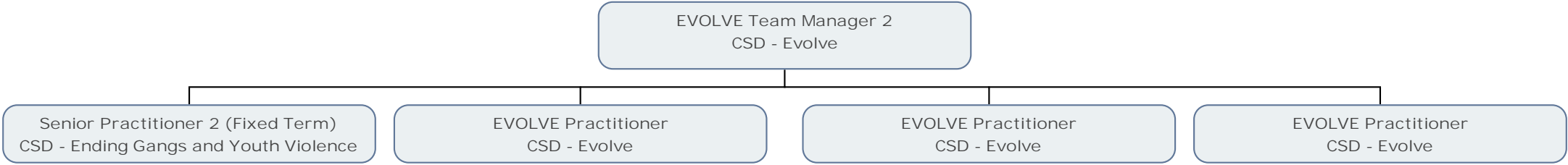

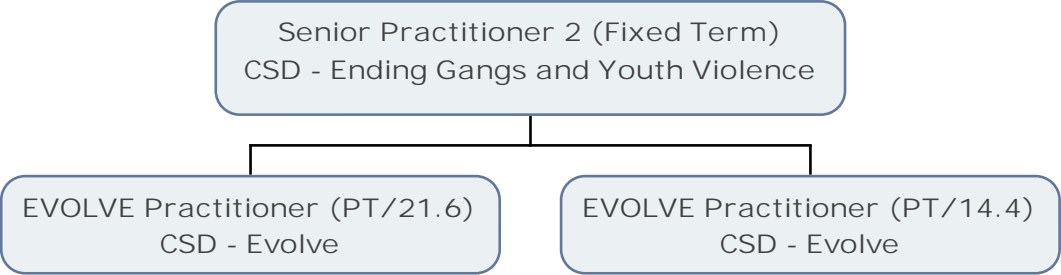

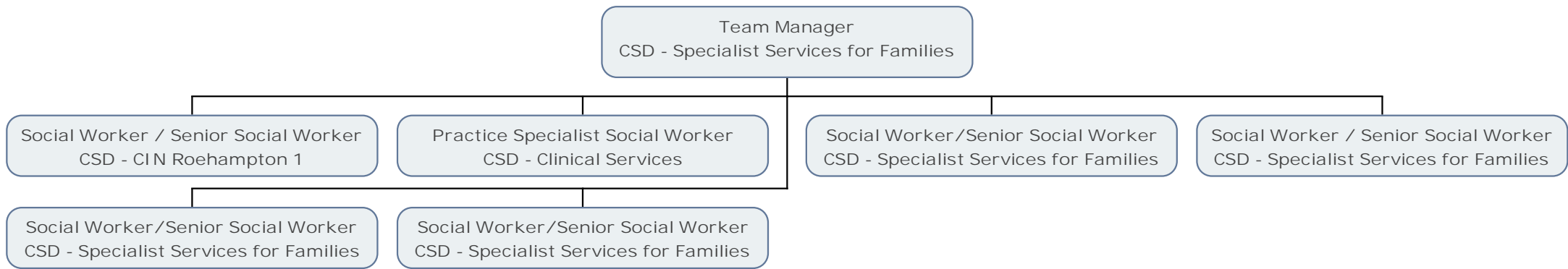

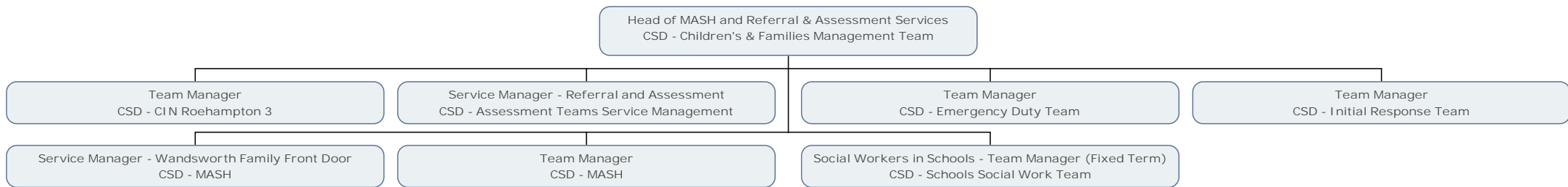



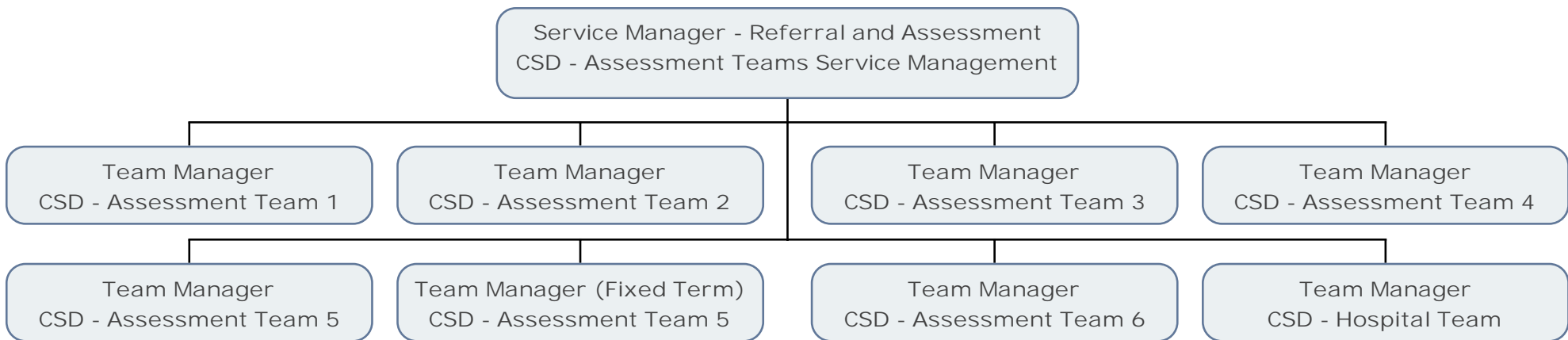

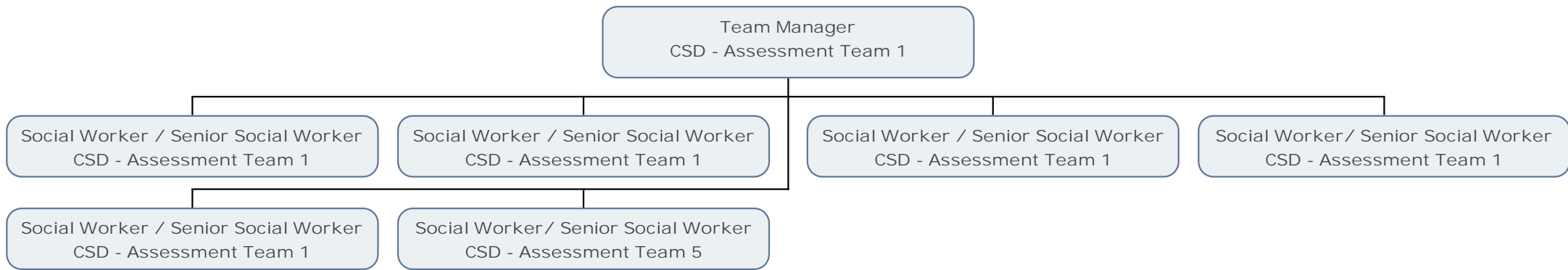



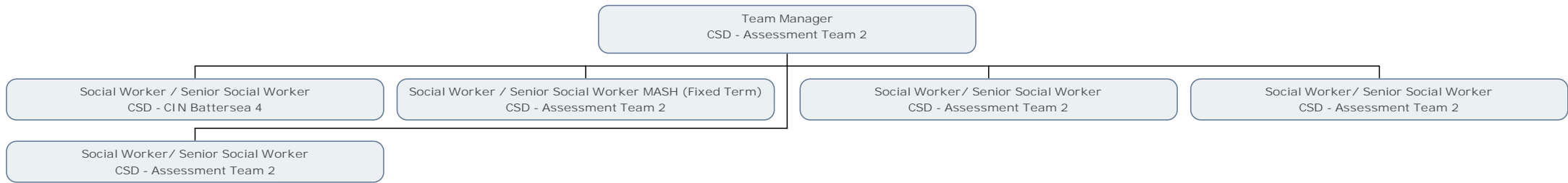

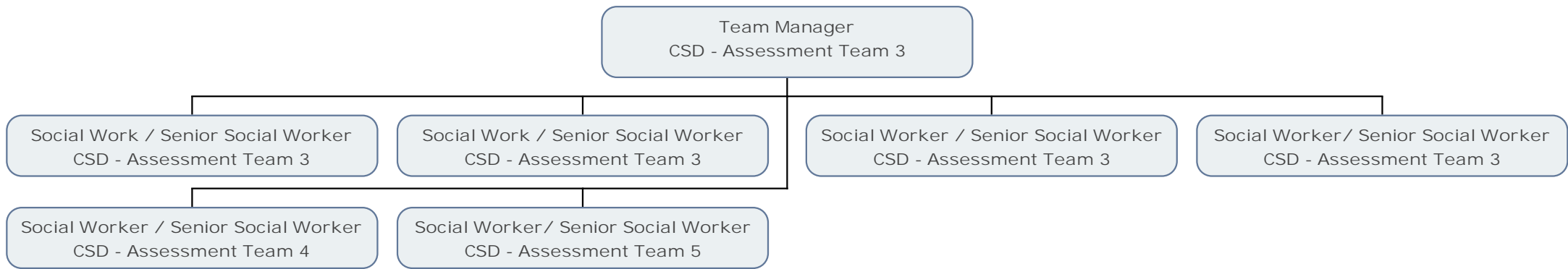

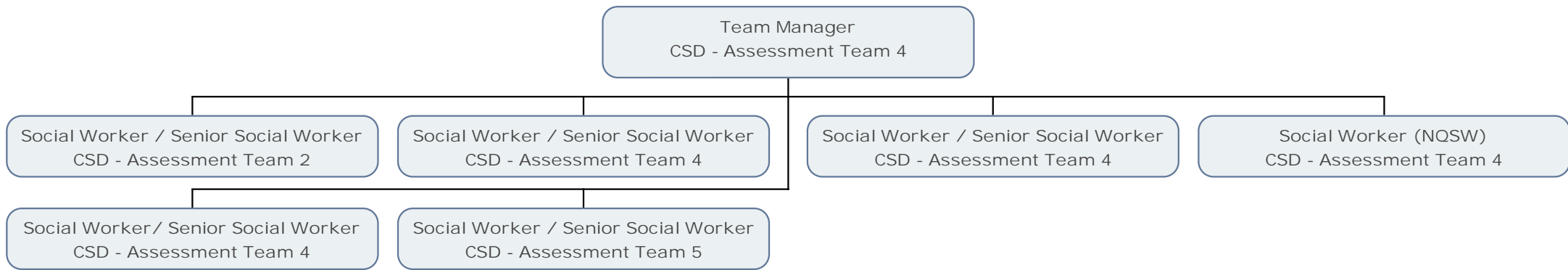

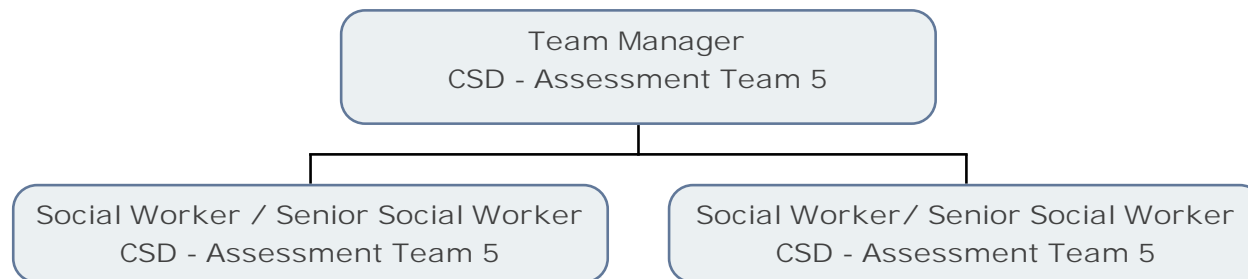

Team Manager (Fixed Term)  
CSD - Assessment Team 5

Social Worker / Senior Social Worker  
CSD - CIN Tooting 1

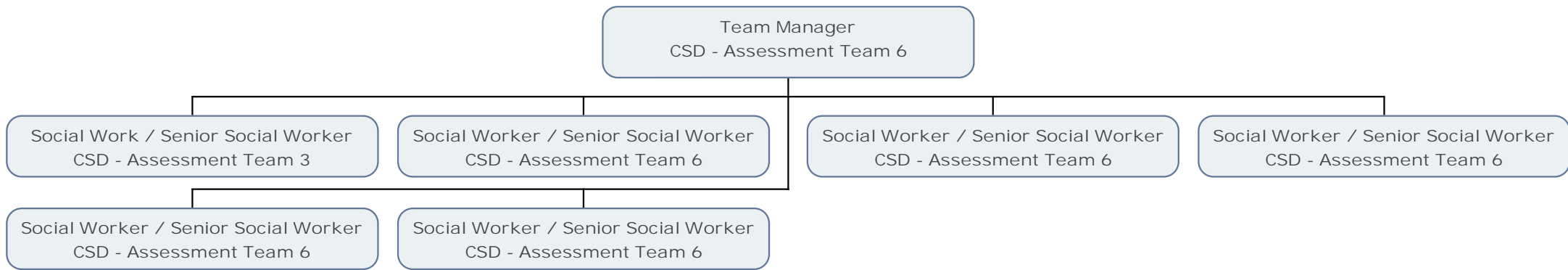

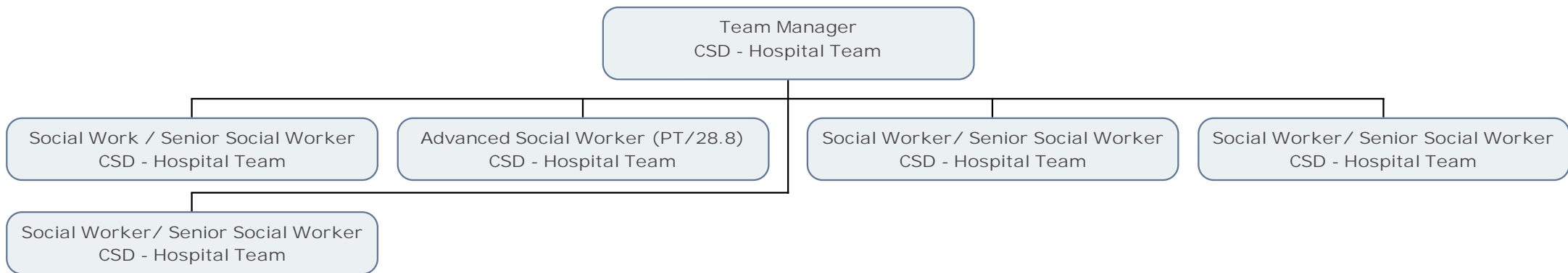

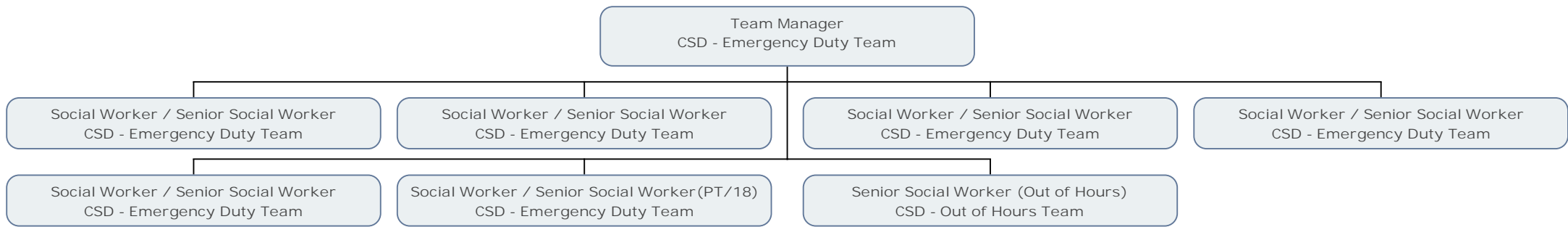



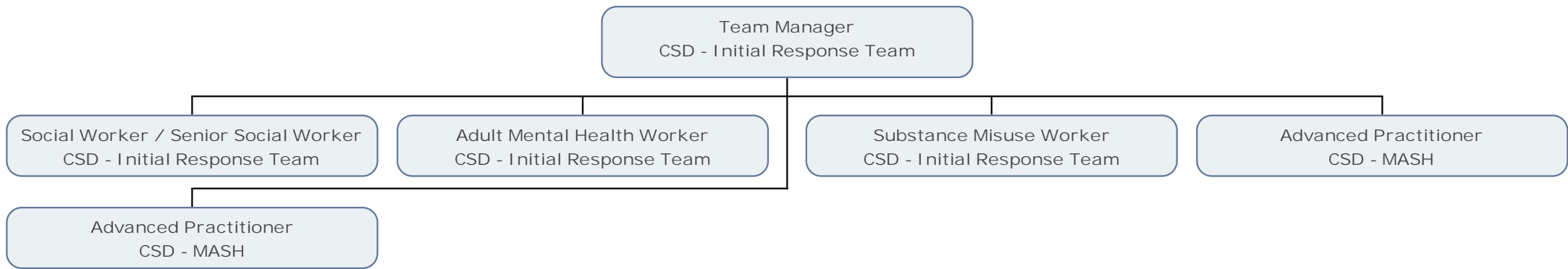

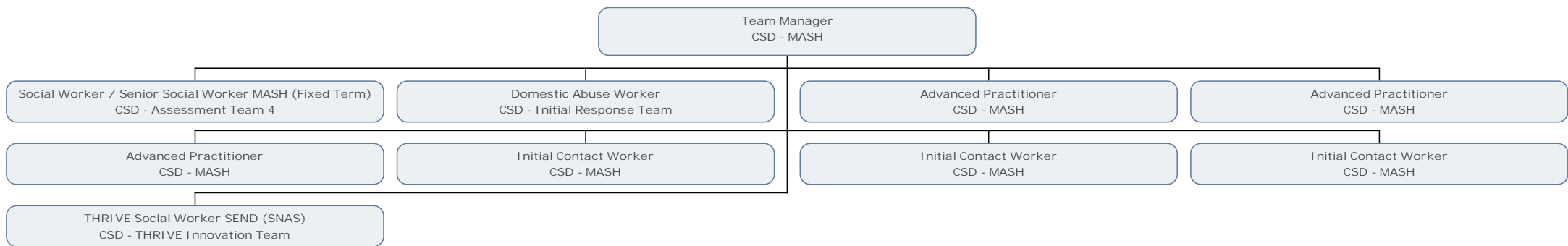

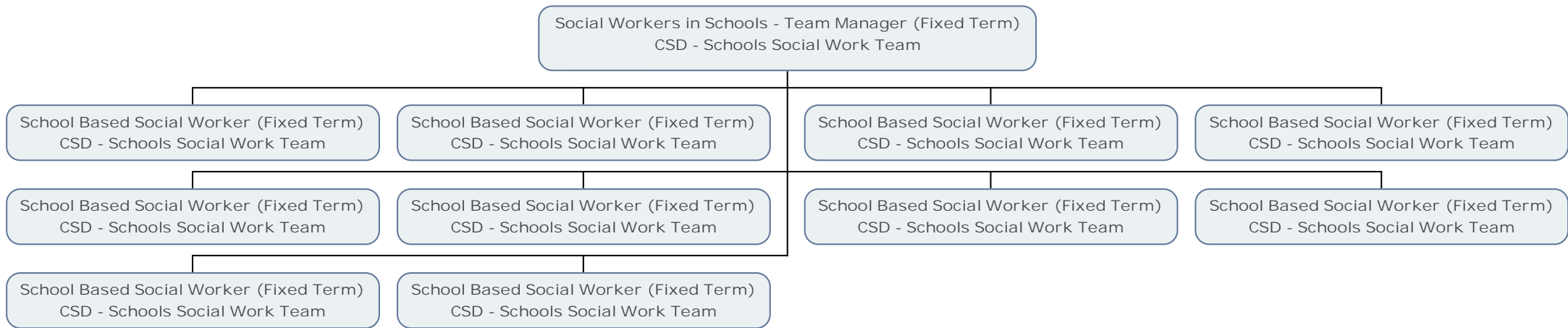

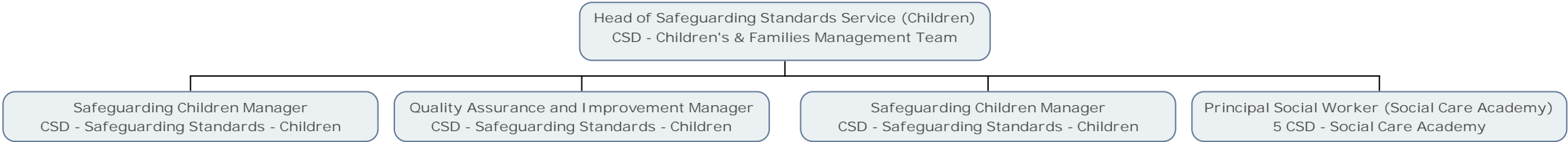

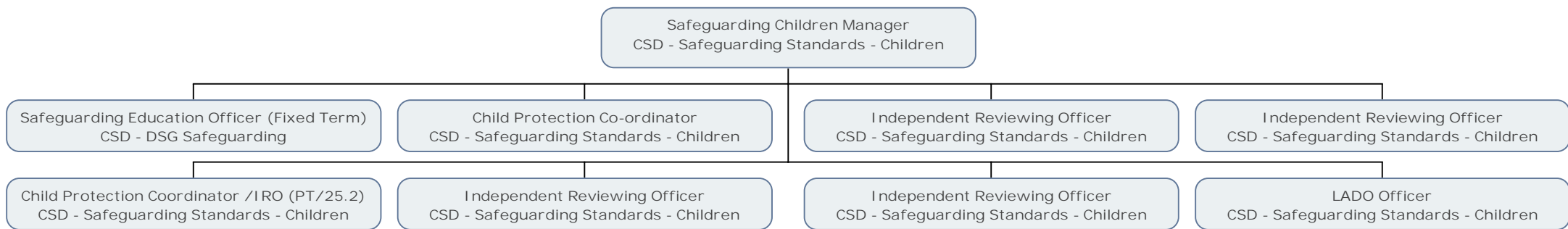

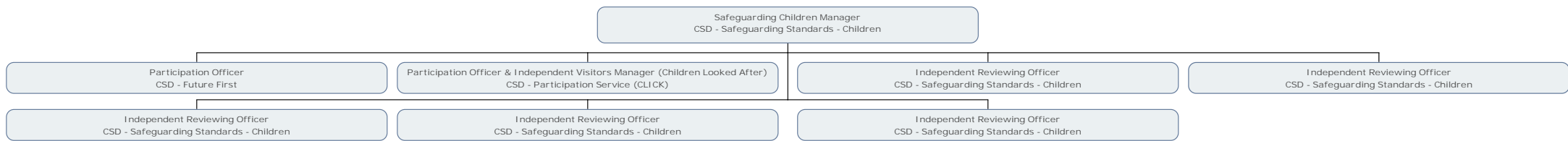

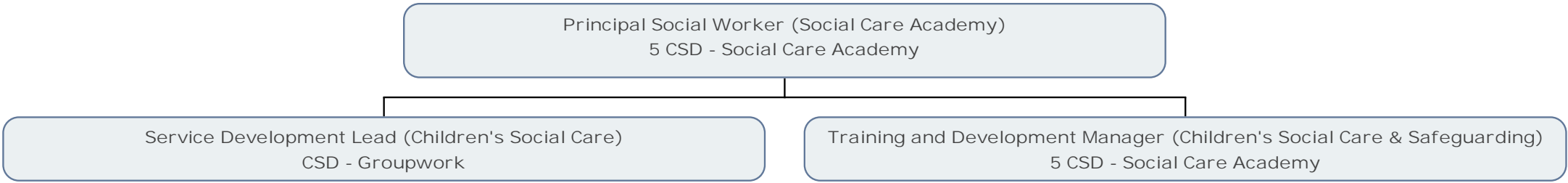

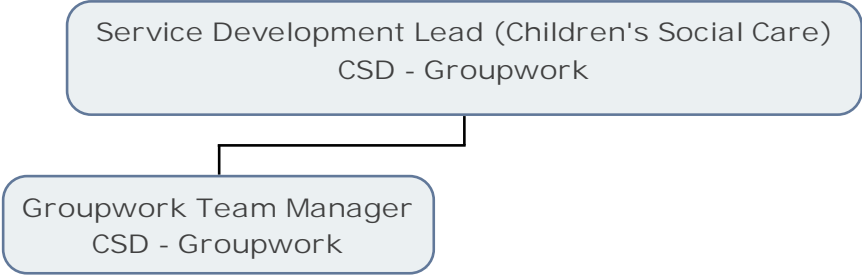



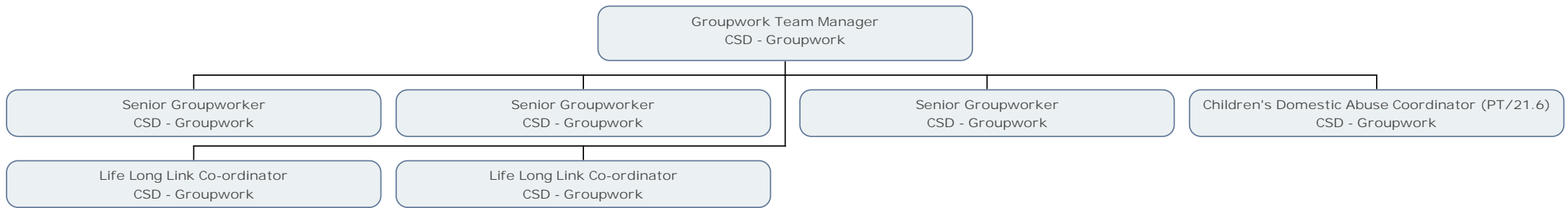

Senior Groupworker  
CSD - Groupwork

Early Help Practitioner  
CSD - Family Support



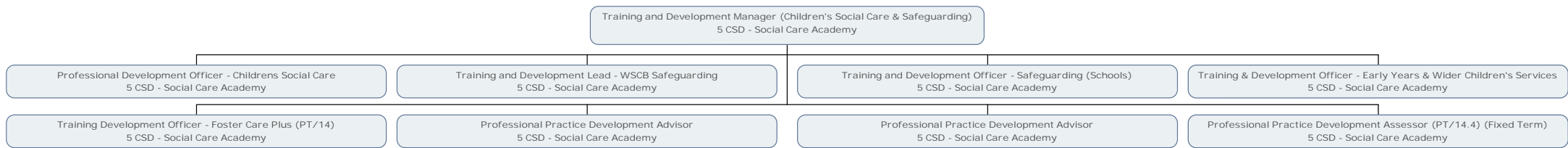

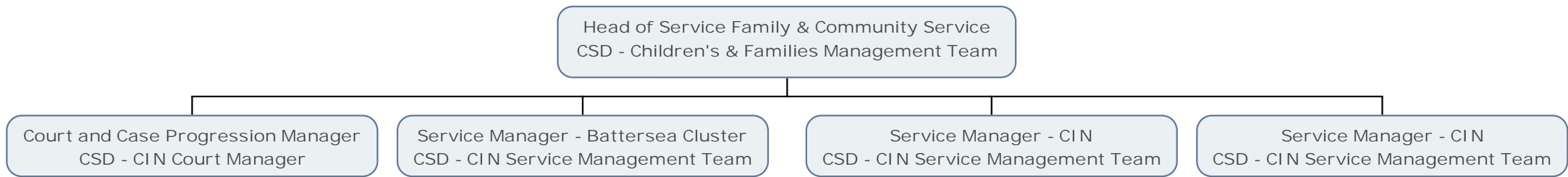

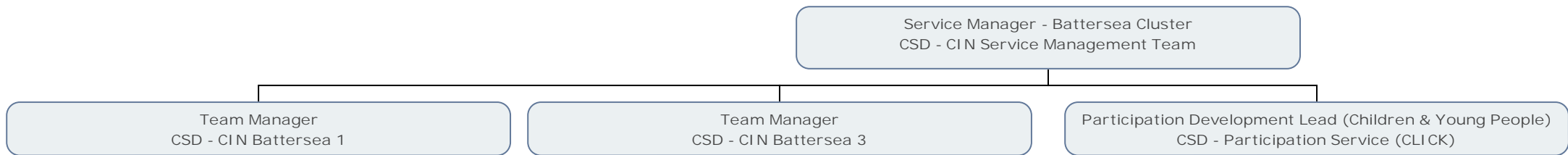

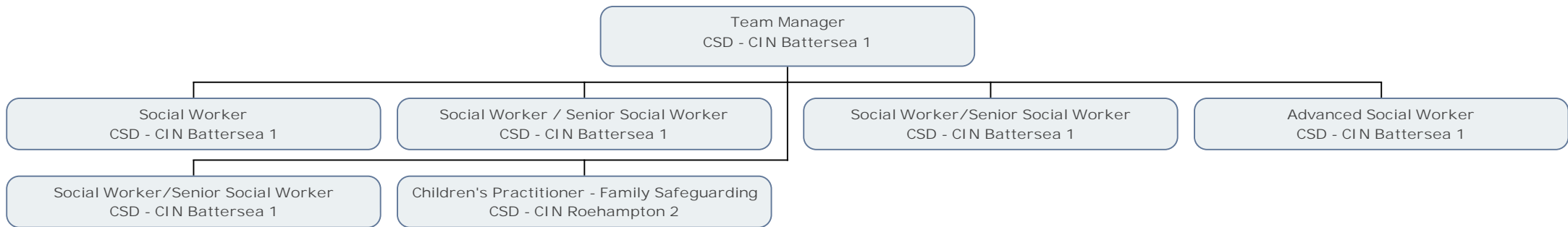

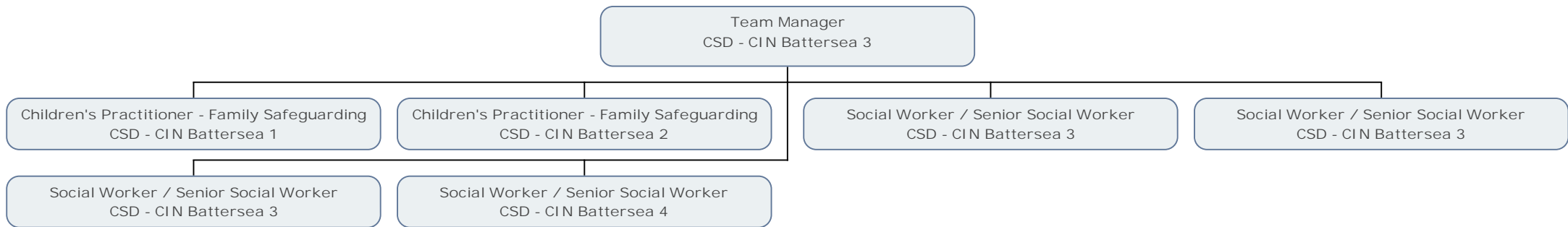

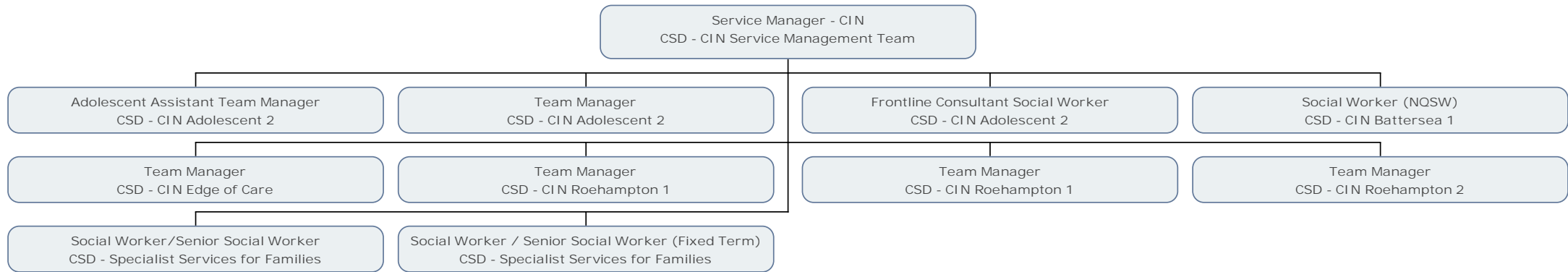



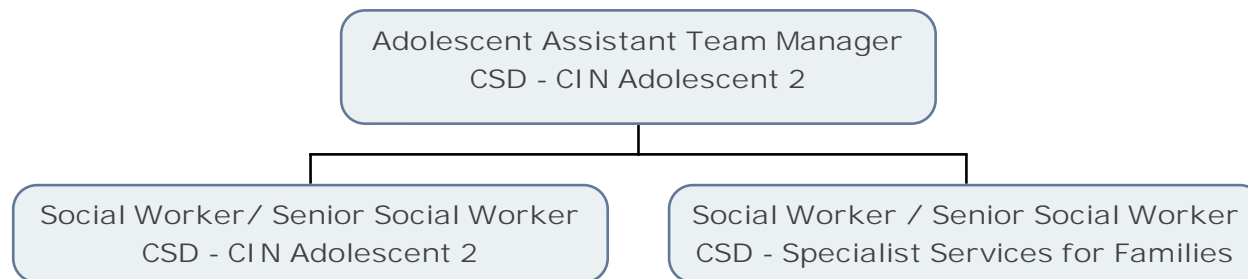

Team Manager  
CSD - CIN Adolescent 2

Social Worker/Senior Social Worker  
CSD - Specialist Services for Families

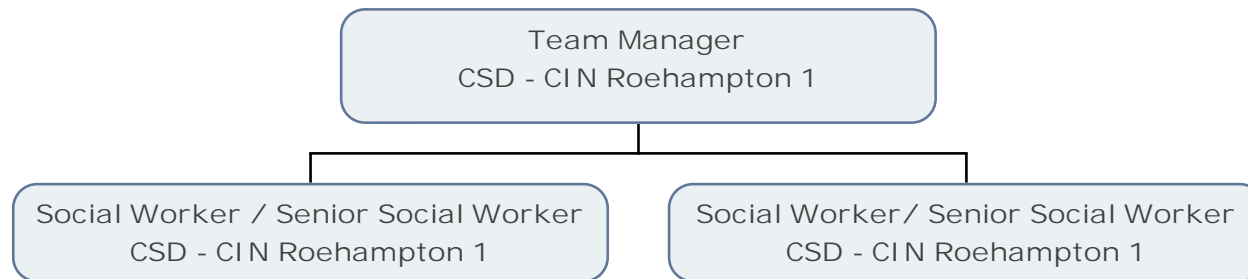

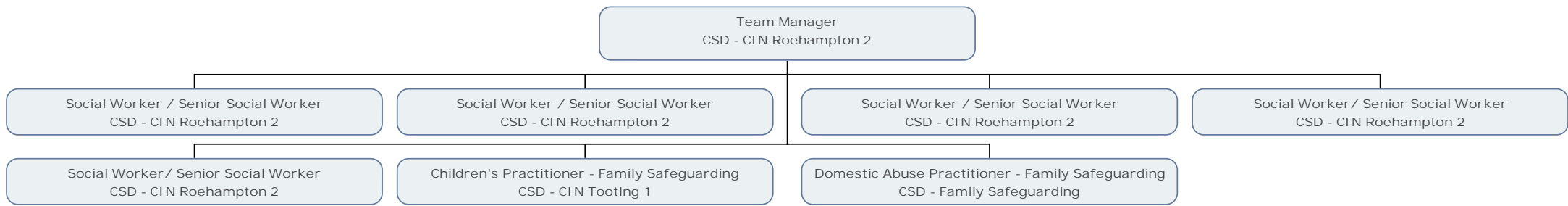

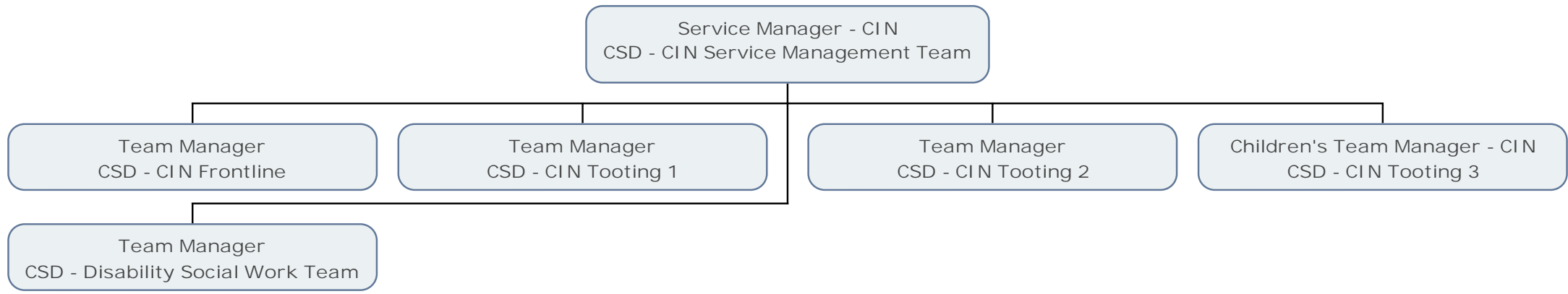

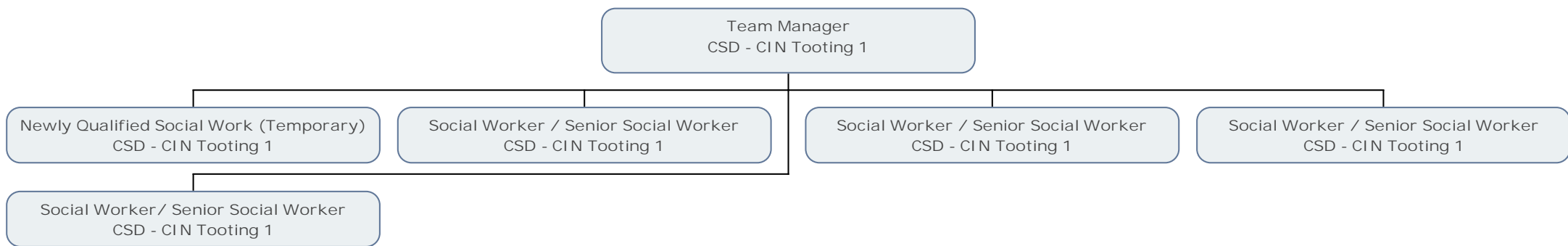

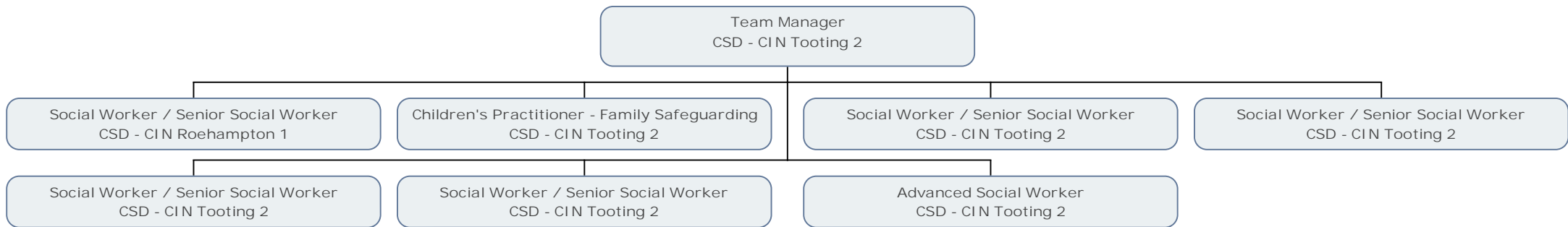

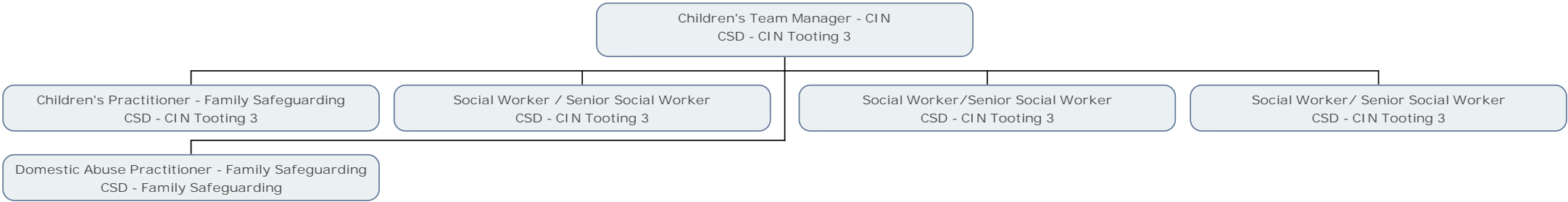



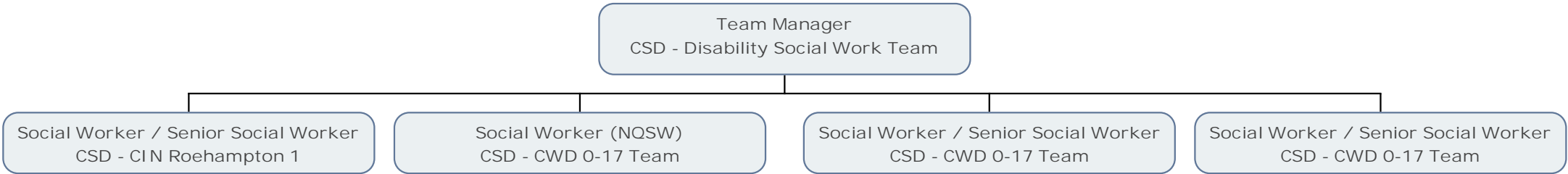

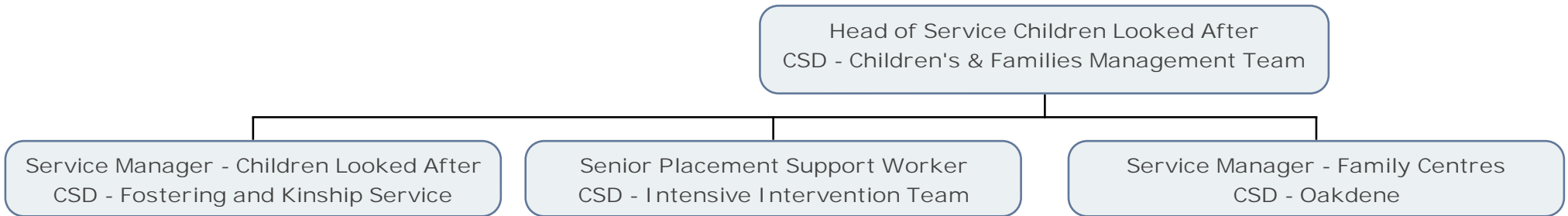

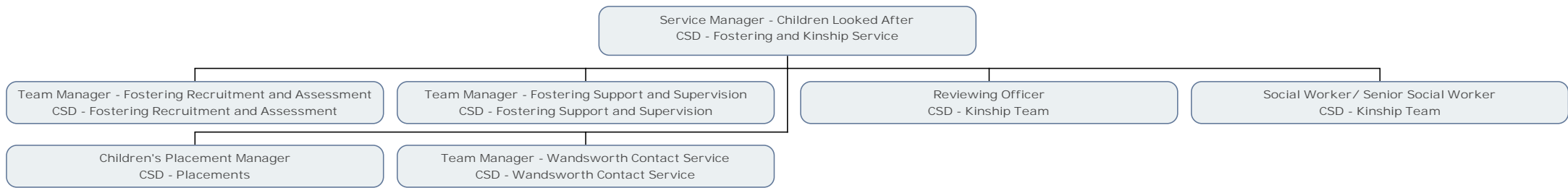

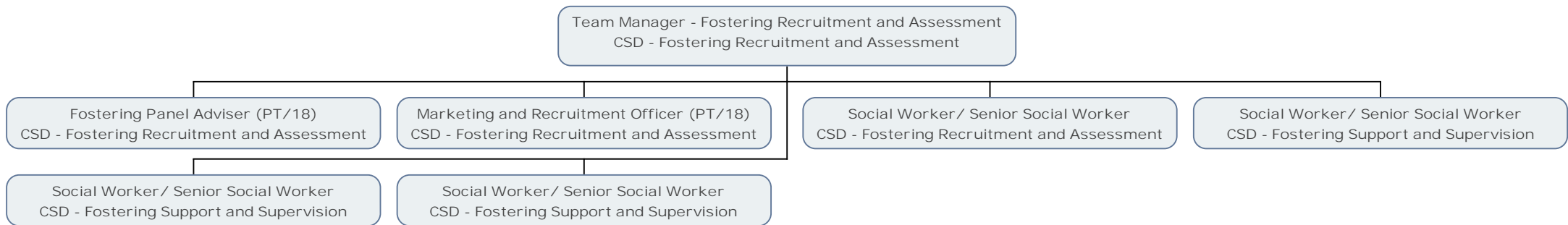

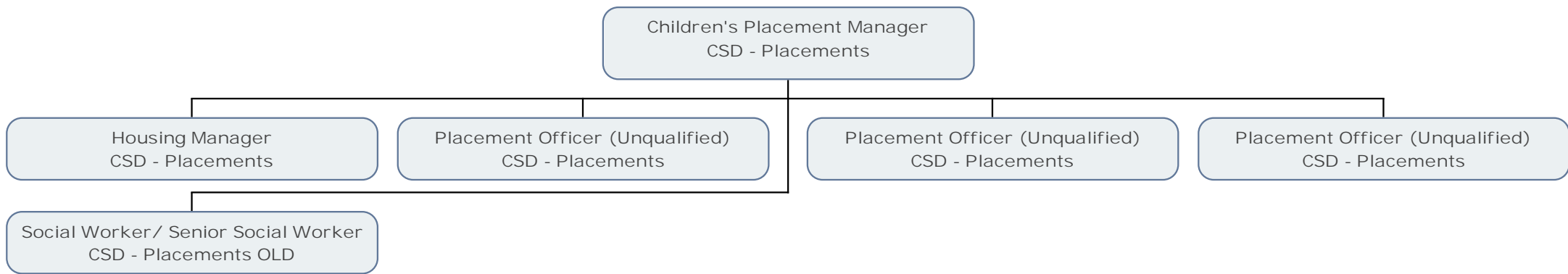

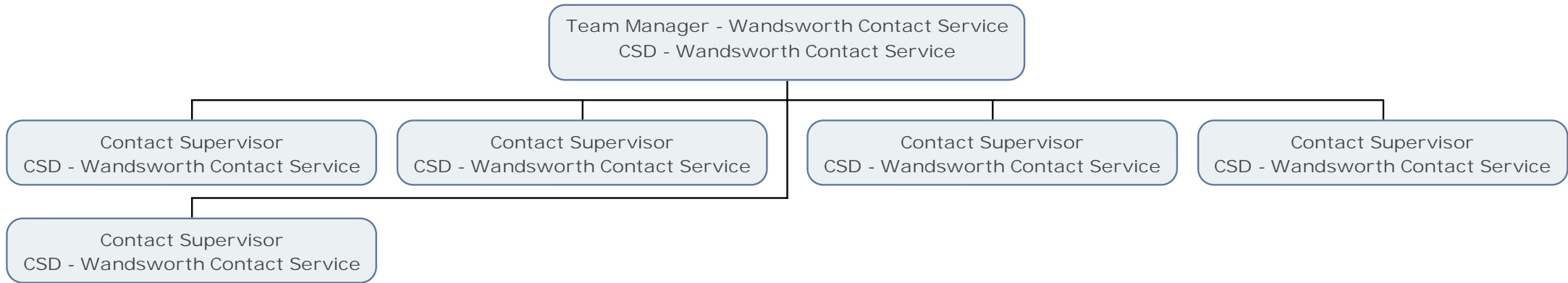

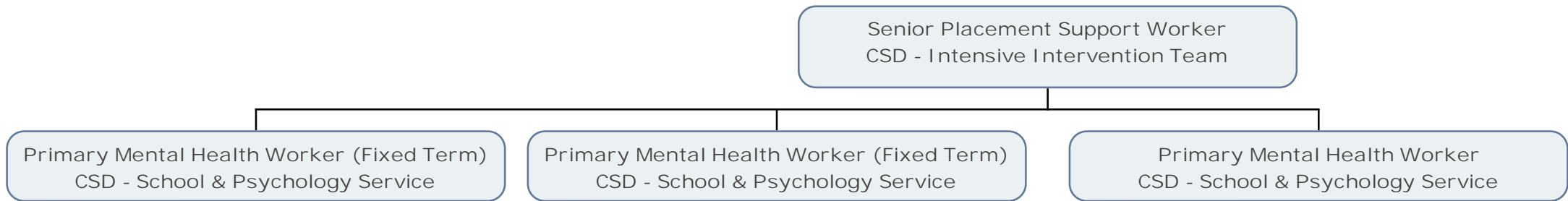

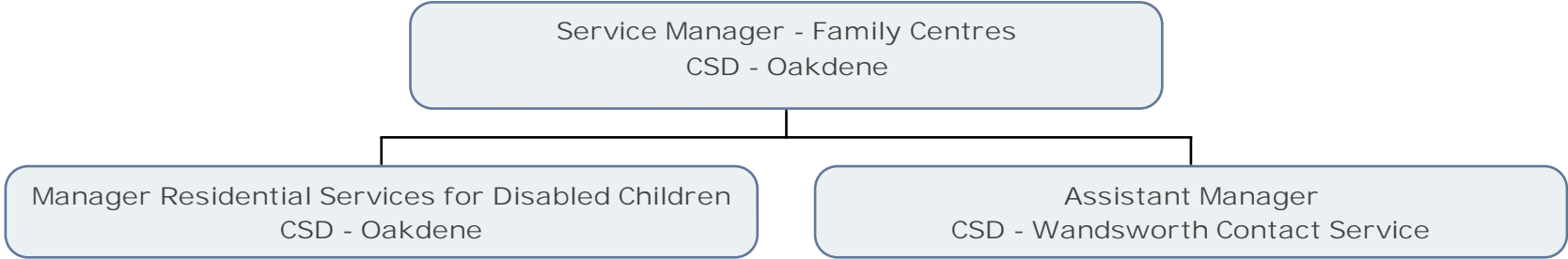



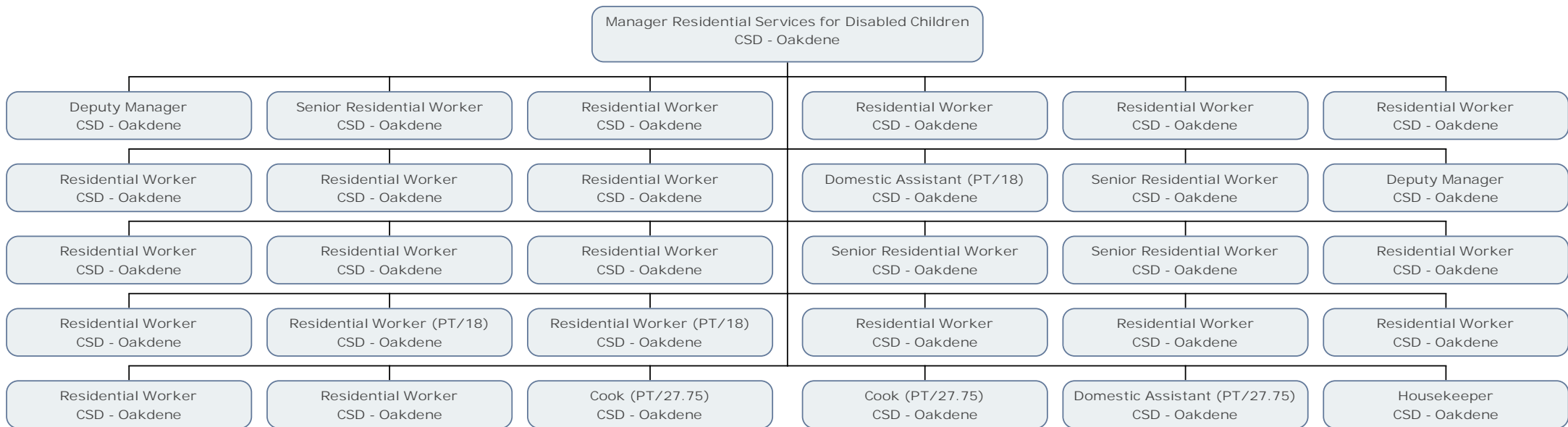

Deputy Manager  
CSD - Oakdene

Residential Worker  
CSD - Oakdene

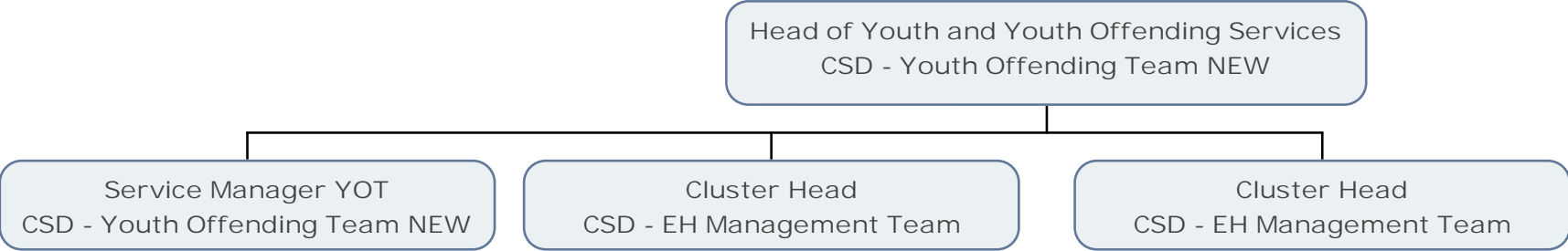

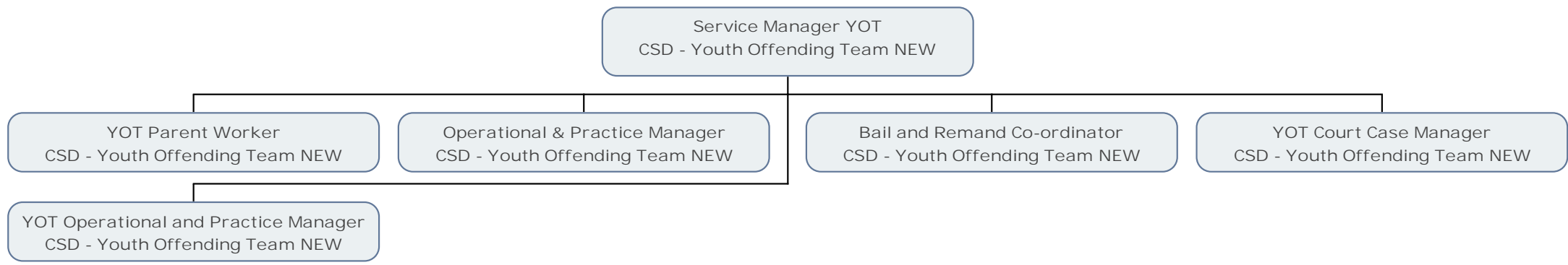

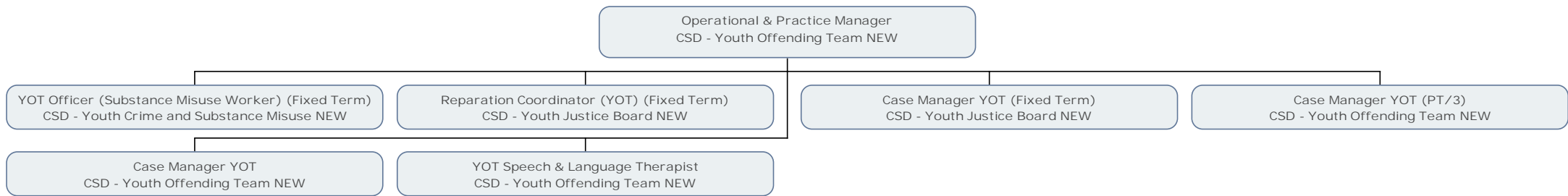

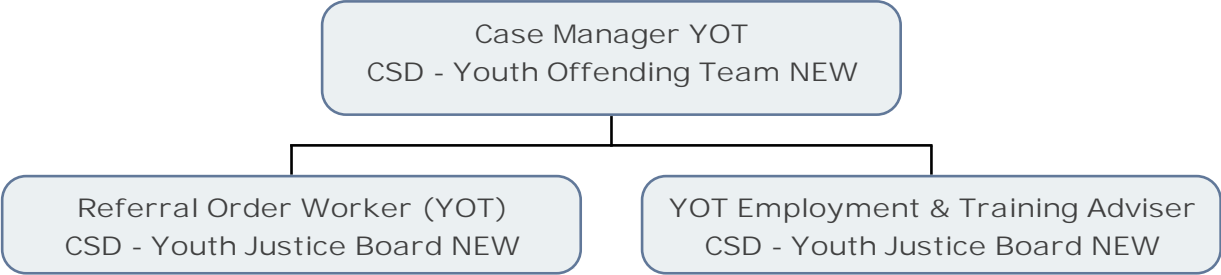

YOT Speech & Language Therapist  
CSD - Youth Offending Team NEW

Speech and Language Therapist, Pupil Referral Unit  
CSD - Youth Offending Team NEW

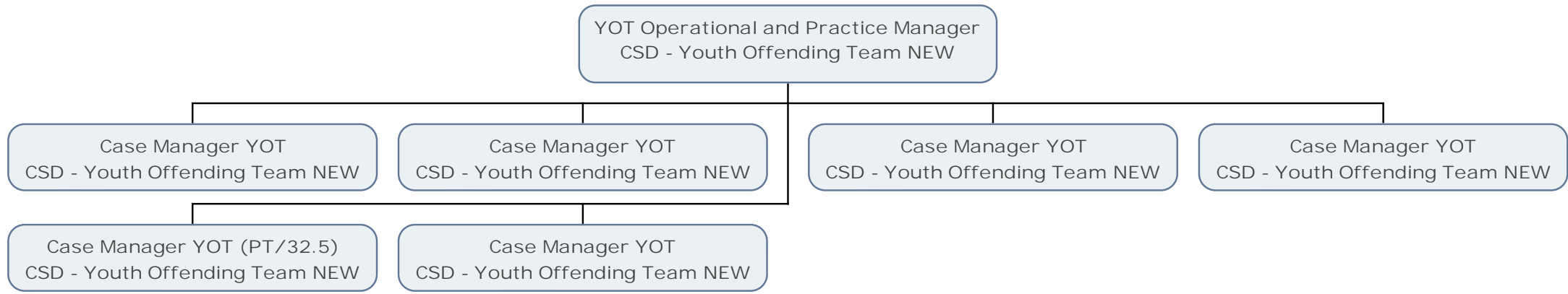







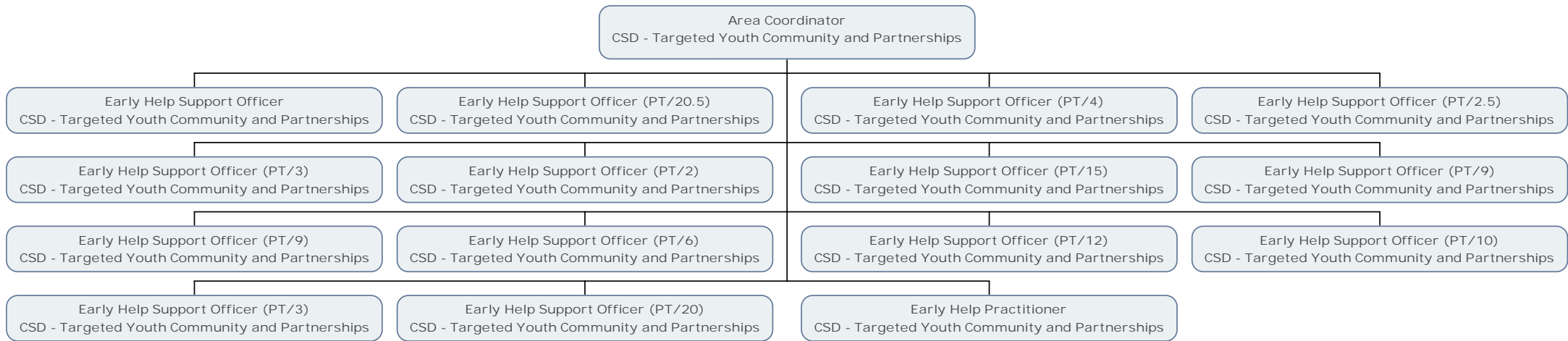

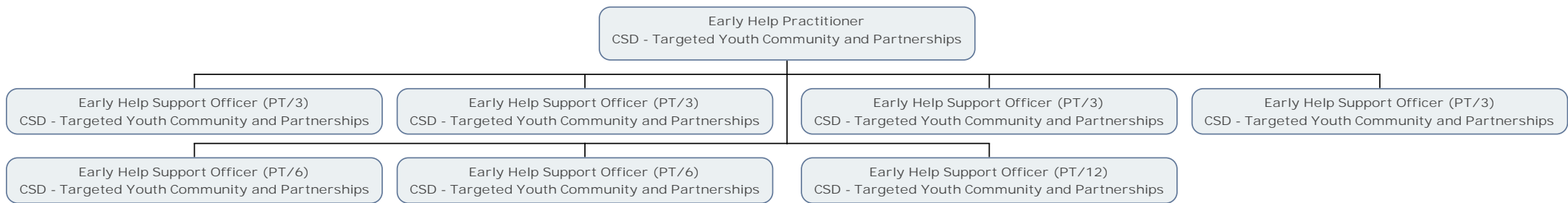



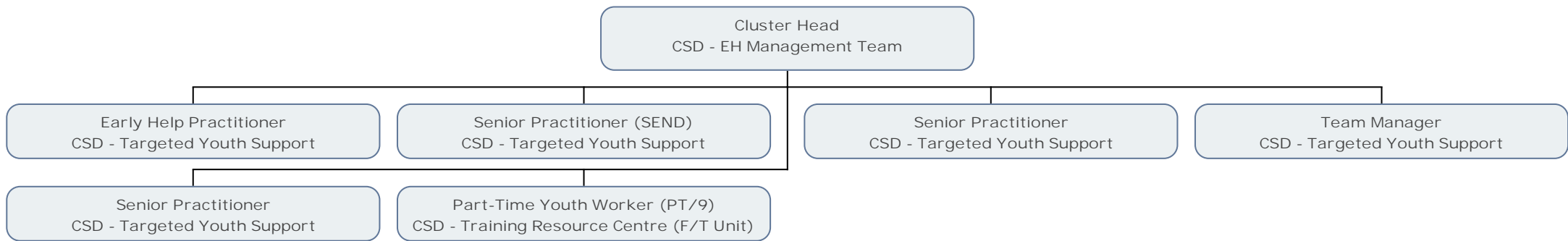

Senior Practitioner (SEND)  
CSD - Targeted Youth Support

Early Help Practitioner  
CSD - Targeted Youth Support



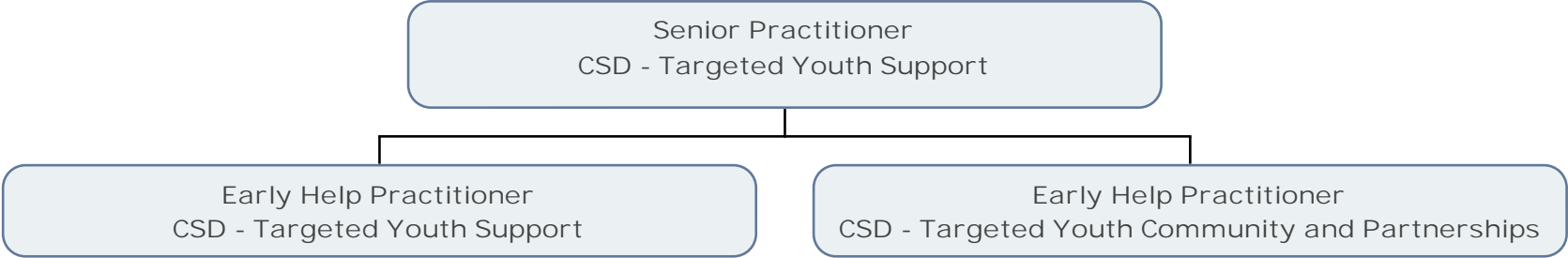



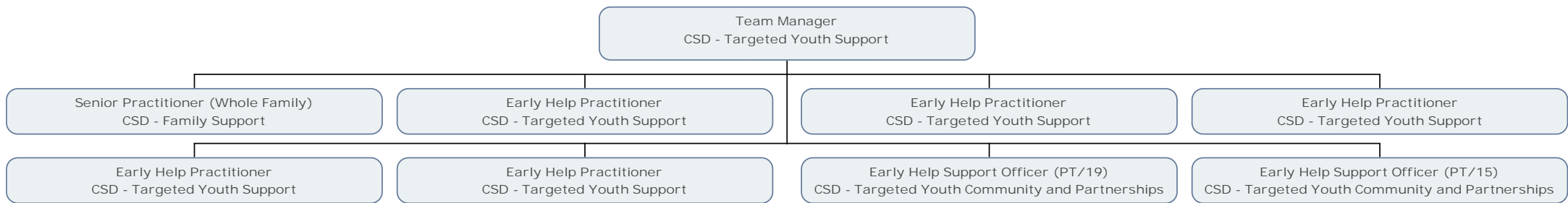

Senior Practitioner  
CSD - Targeted Youth Support

Early Help Practitioner  
CSD - Targeted Youth Support



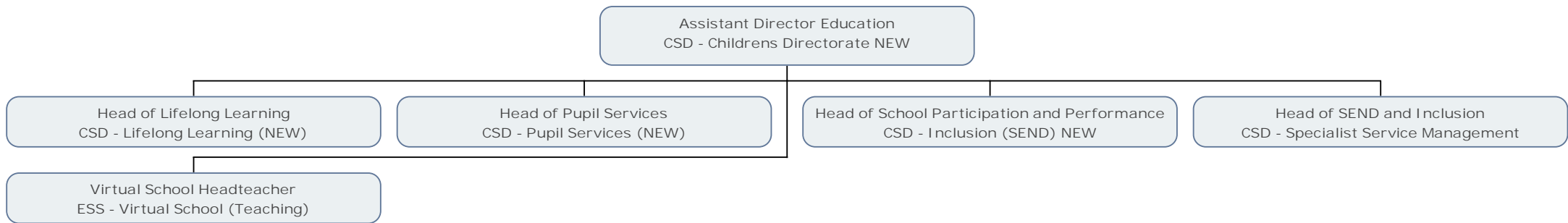

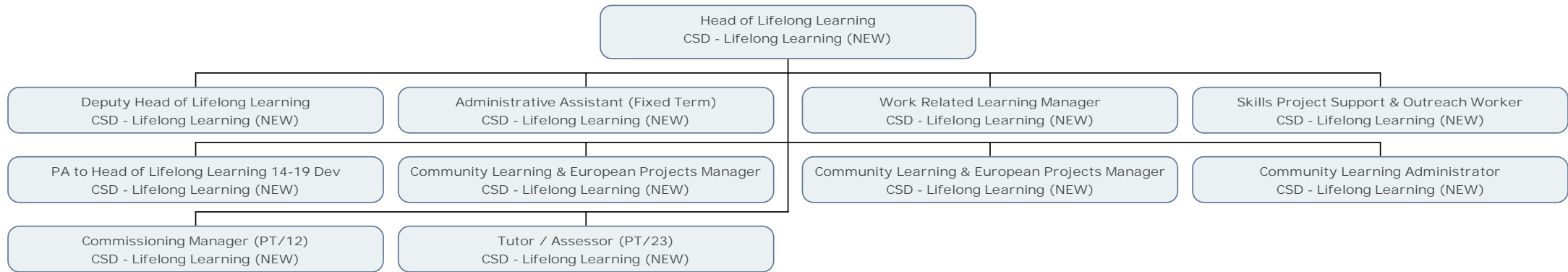

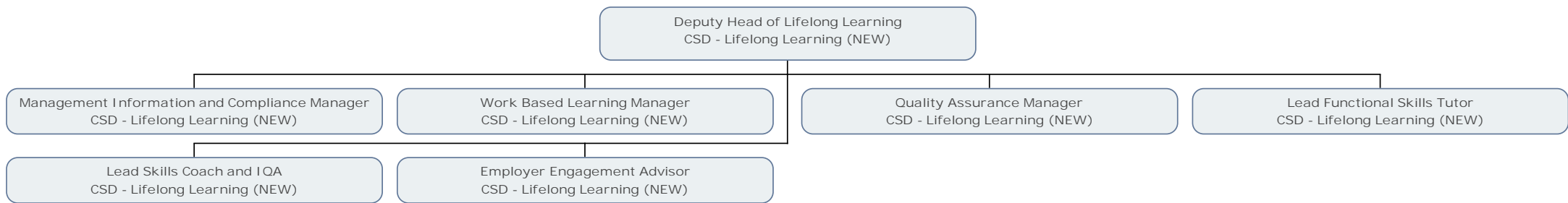

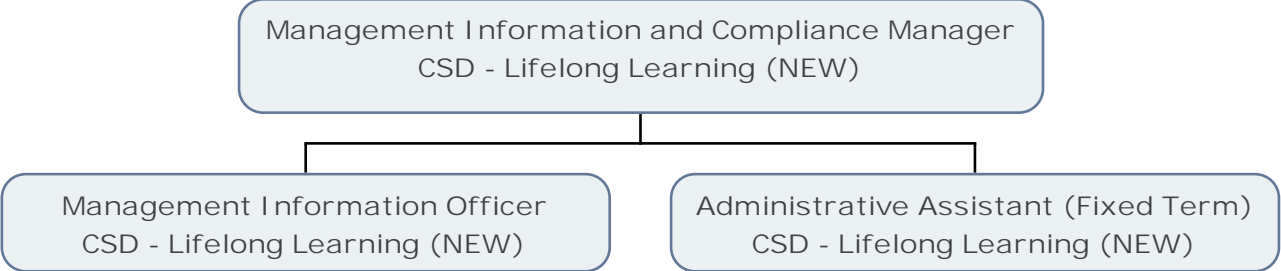

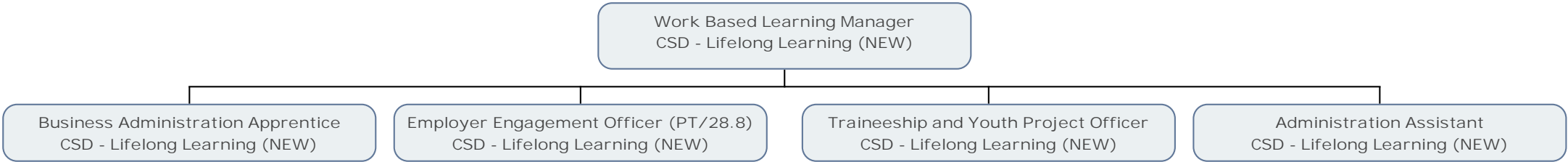

Quality Assurance Manager  
CSD - Lifelong Learning (NEW)

Information Advice & Guidance (IAG) Advisor (PT/18)  
CSD - Lifelong Learning (NEW)



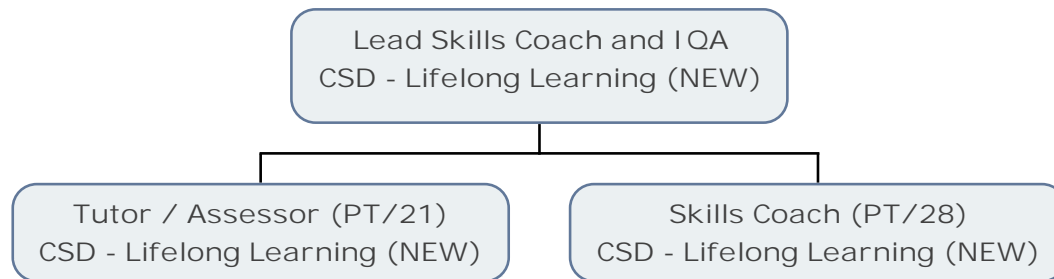

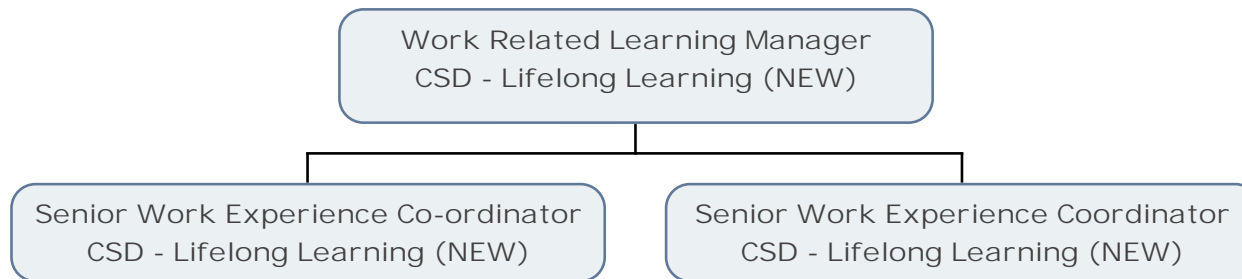

Community Learning & European Projects Manager  
CSD - Lifelong Learning (NEW)

Junior Admin (Apprenticeships)  
CSD - Lifelong Learning (NEW)



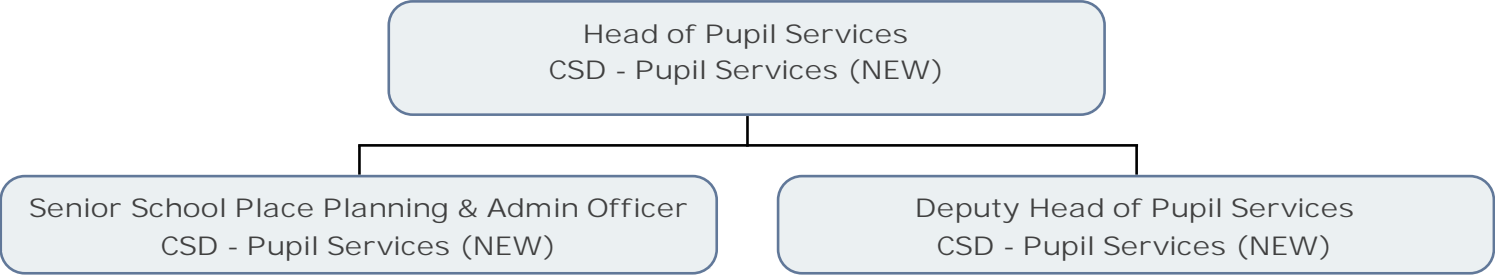

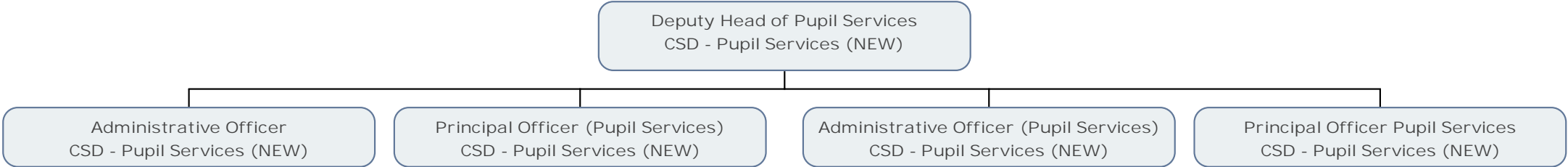

Principal Officer (Pupil Services)  
CSD - Pupil Services (NEW)

Administrative Officer (Pupil Services)  
CSD - Pupil Services (NEW)

Principal Officer Pupil Services  
CSD - Pupil Services (NEW)

Administrative Officer  
CSD - Pupil Services (NEW)





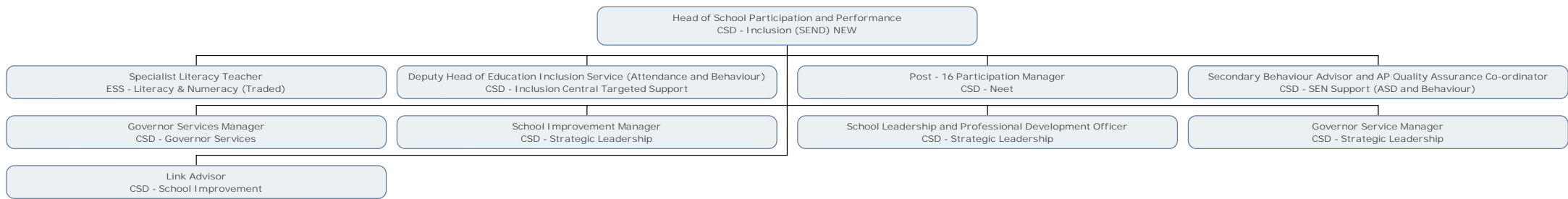

Specialist Literacy Teacher  
ESS - Literacy & Numeracy (Traded)

Specialist Literacy Teacher  
ESS - Literacy & Numeracy (Traded)

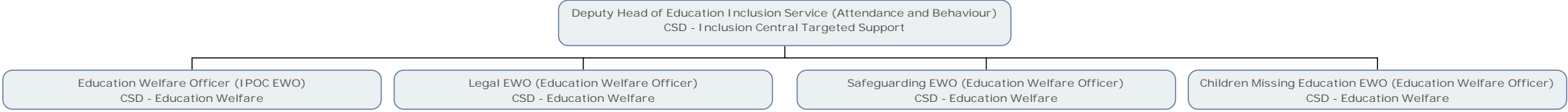

Education Welfare Officer (I POC EWO)  
CSD - Education Welfare

Education Welfare Officer  
CSD - Education Welfare



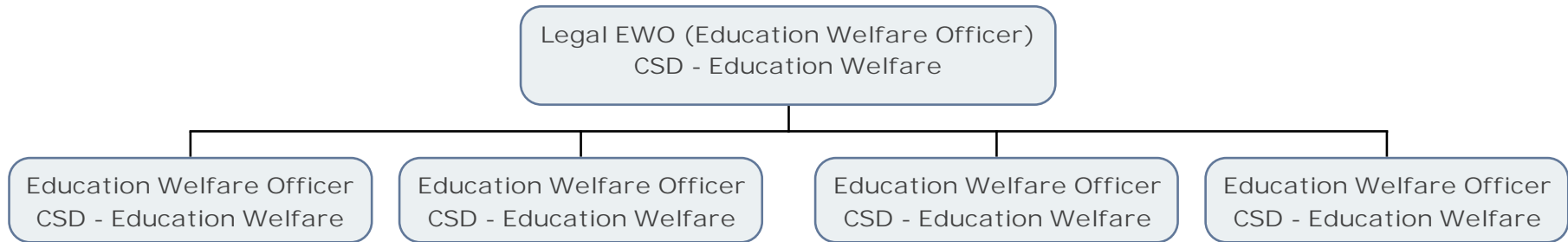

Safeguarding EWO (Education Welfare Officer)  
CSD - Education Welfare

Education Welfare Officer  
CSD - Education Welfare



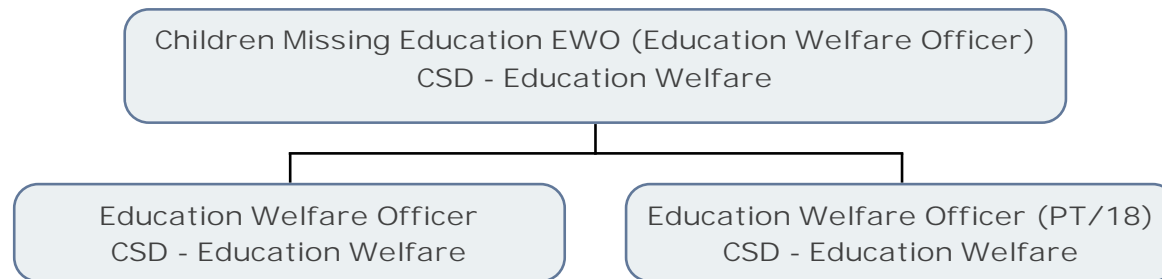

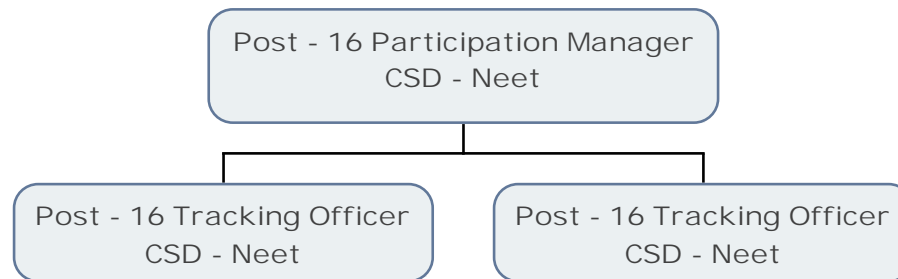



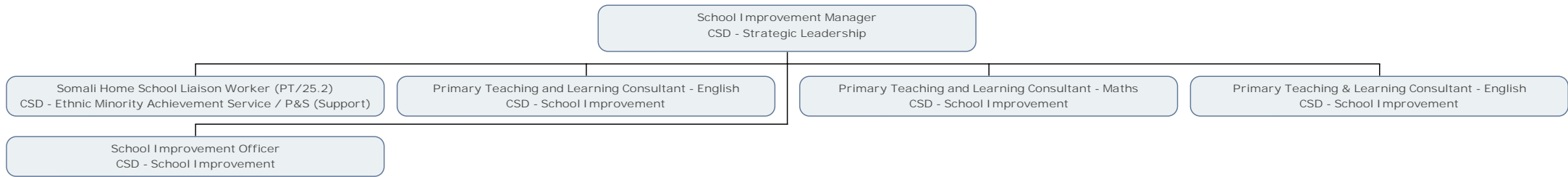

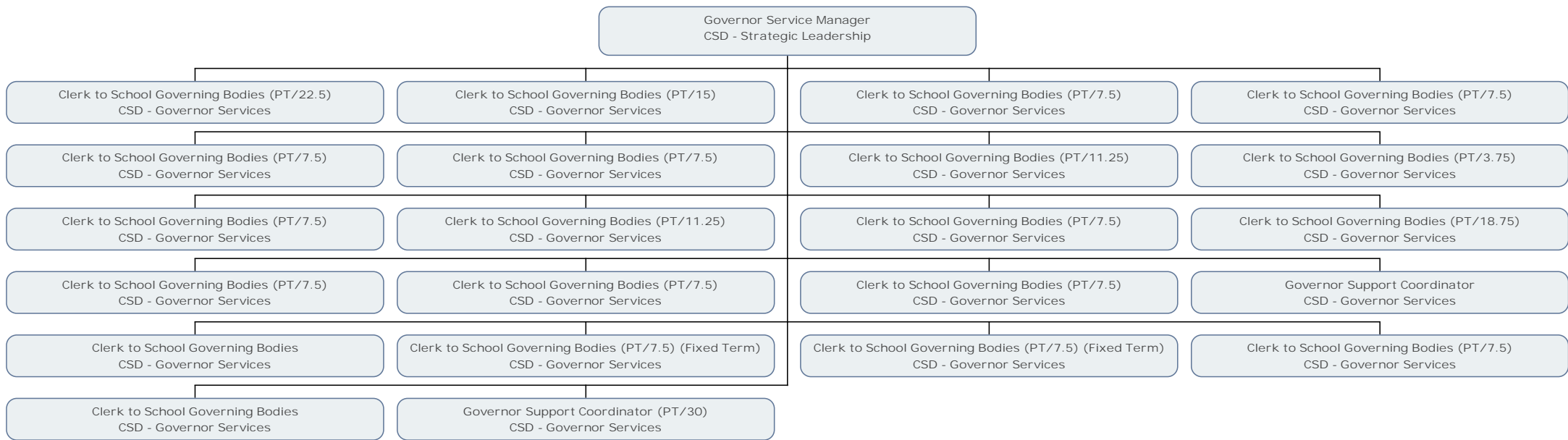

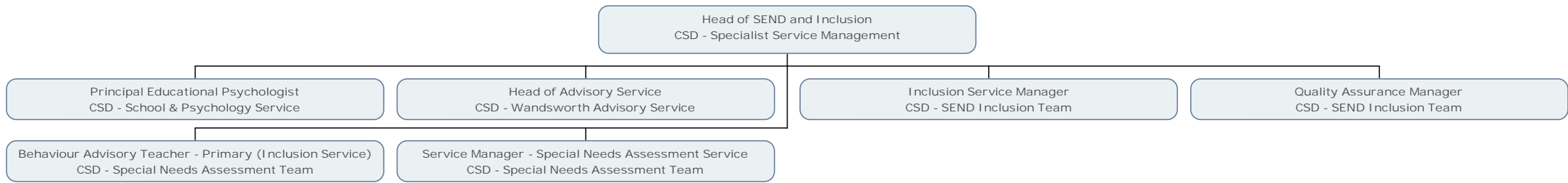

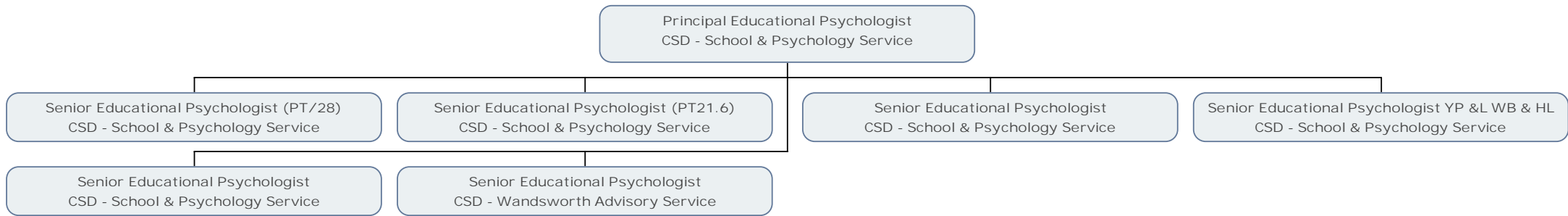

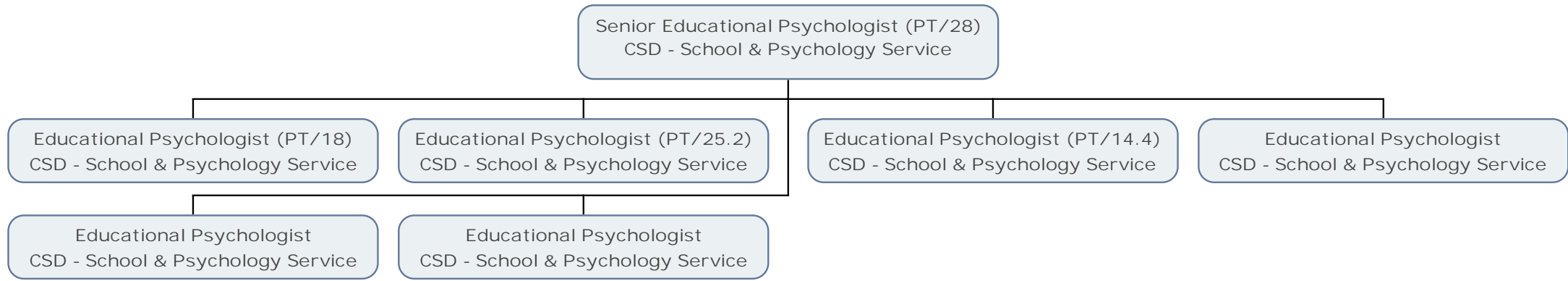

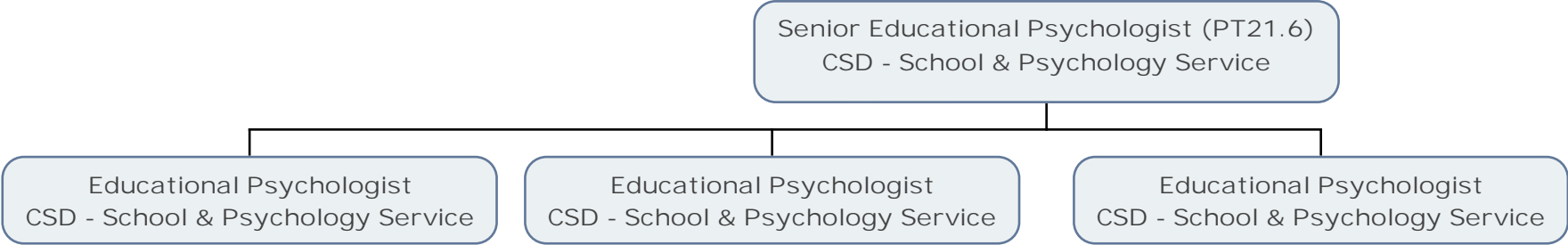

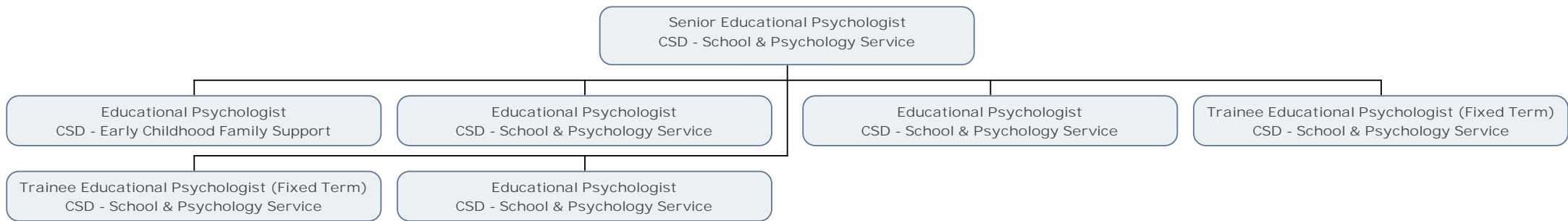

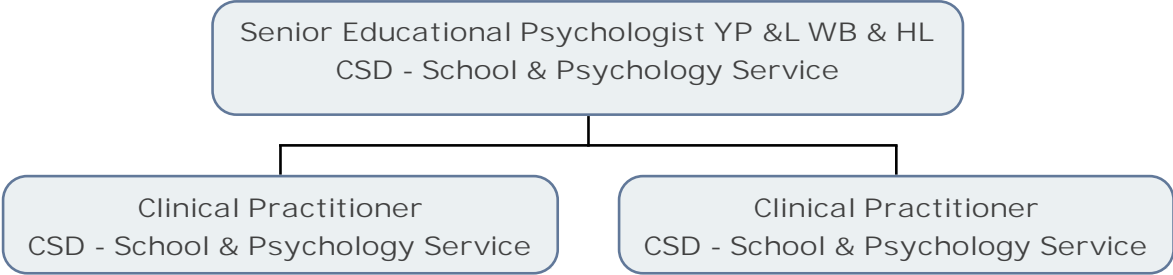



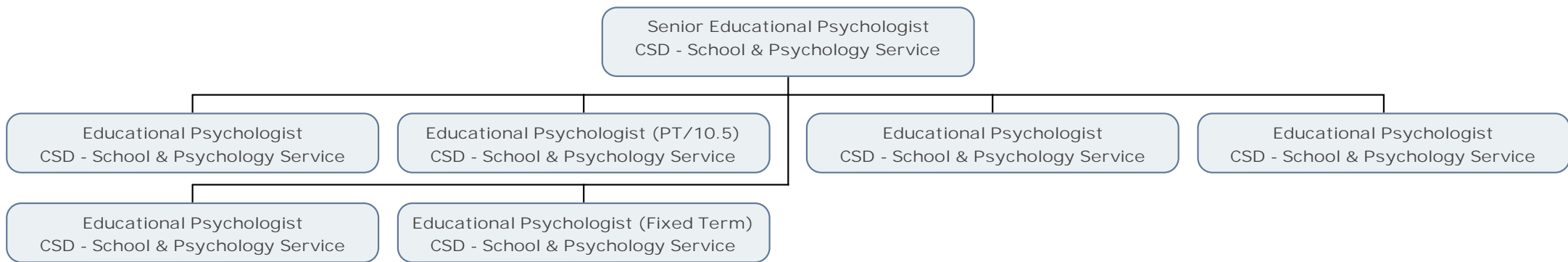

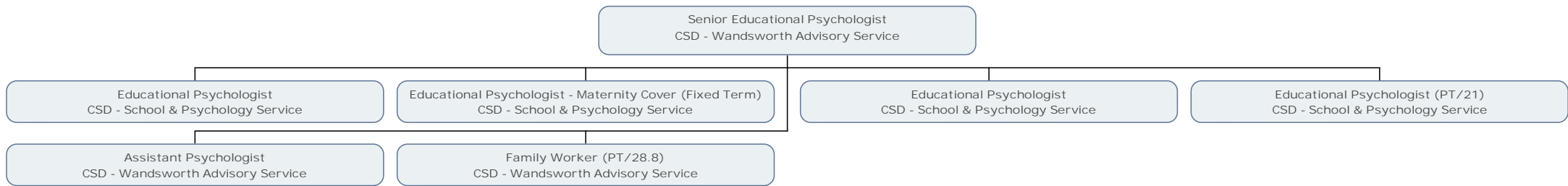



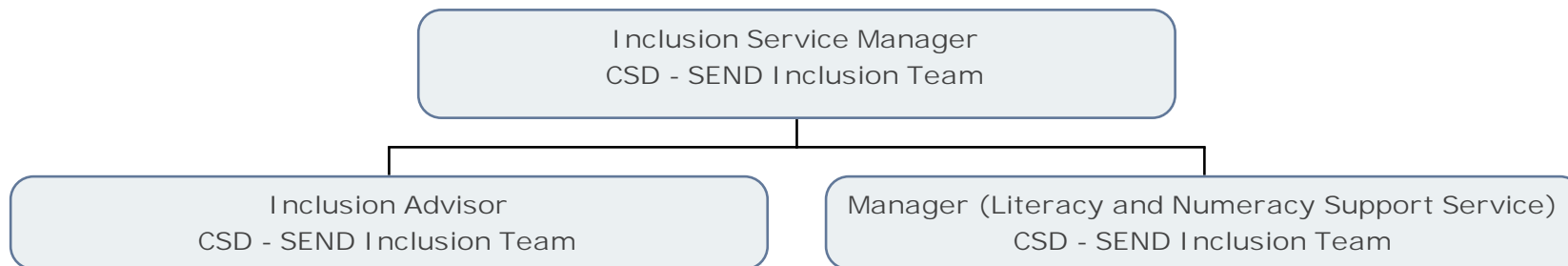

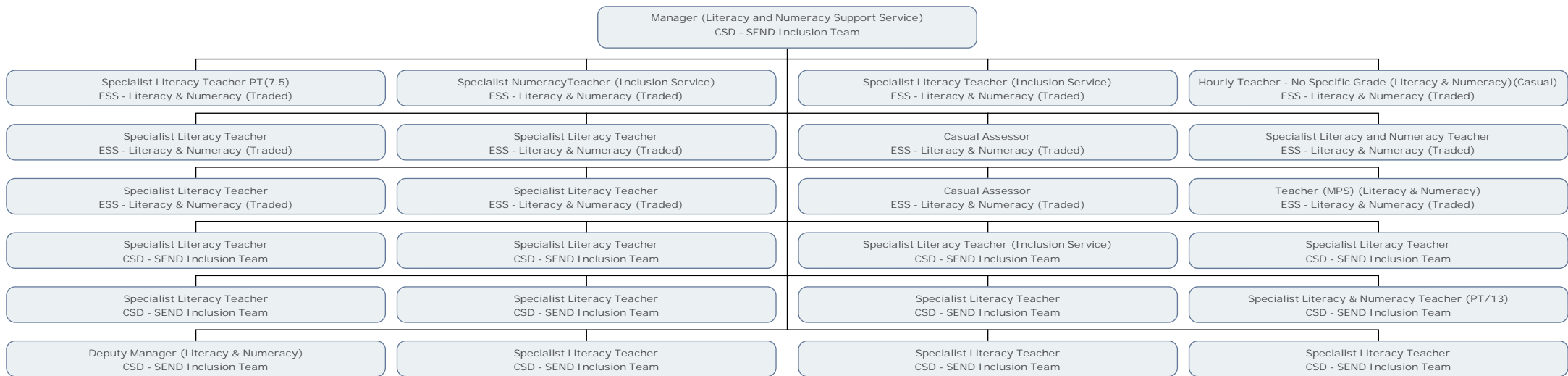

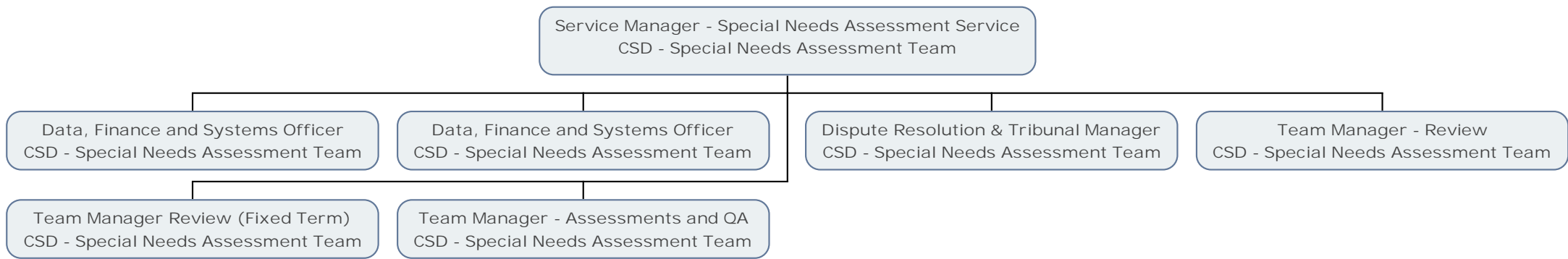

Dispute Resolution & Tribunal Manager  
CSD - Special Needs Assessment Team

Tribunal Officer  
CSD - Special Needs Assessment Team



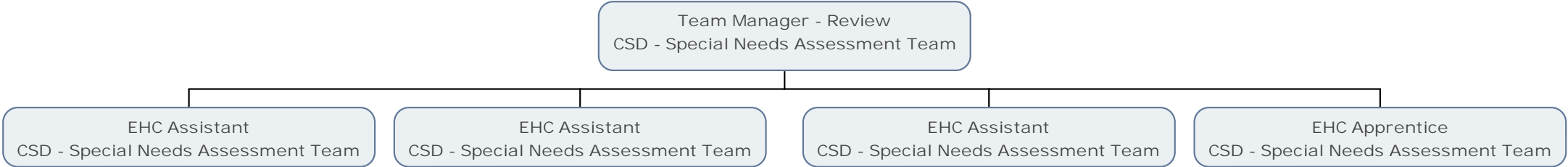



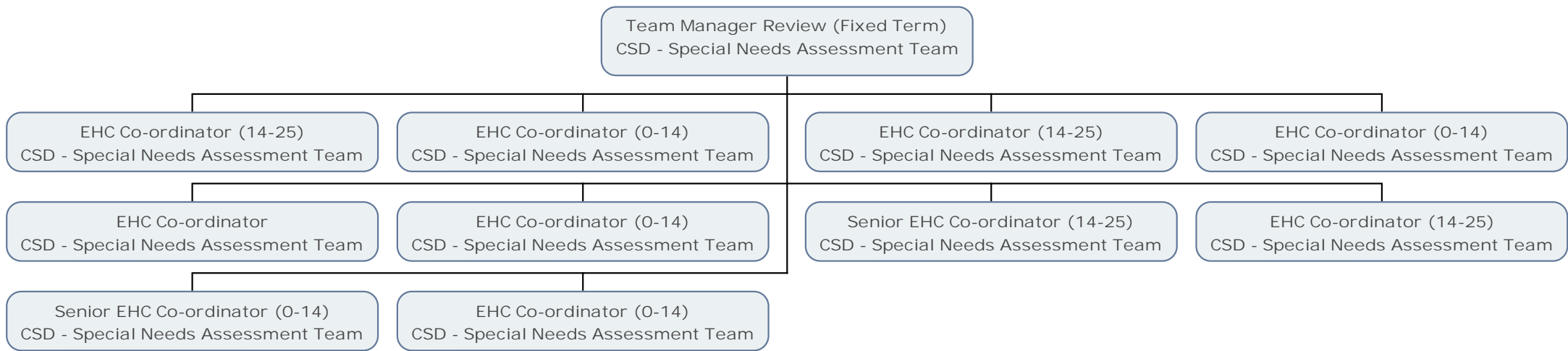

Senior EHC Co-ordinator (14-25)  
CSD - Special Needs Assessment Team

EHC Co-ordinator (14-25)  
CSD - Special Needs Assessment Team



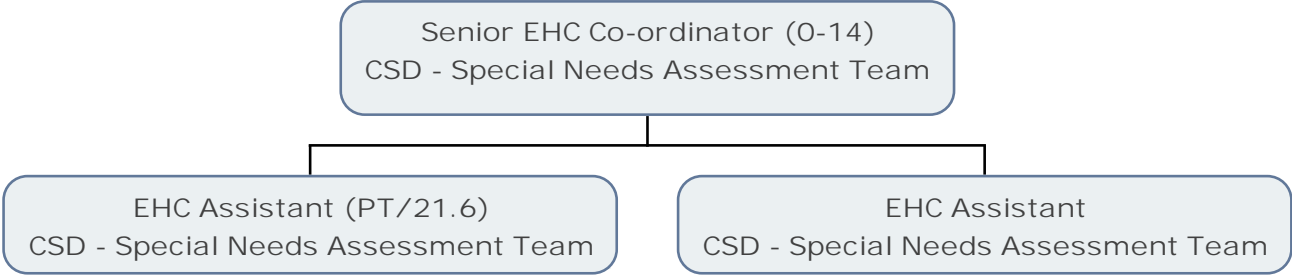

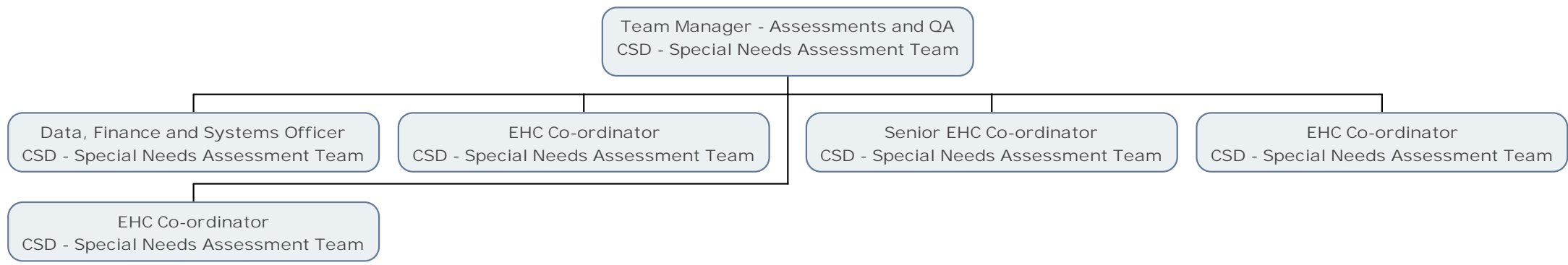

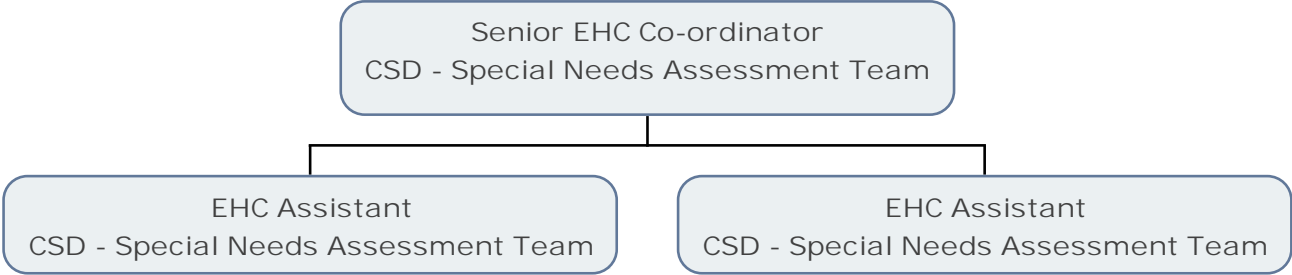

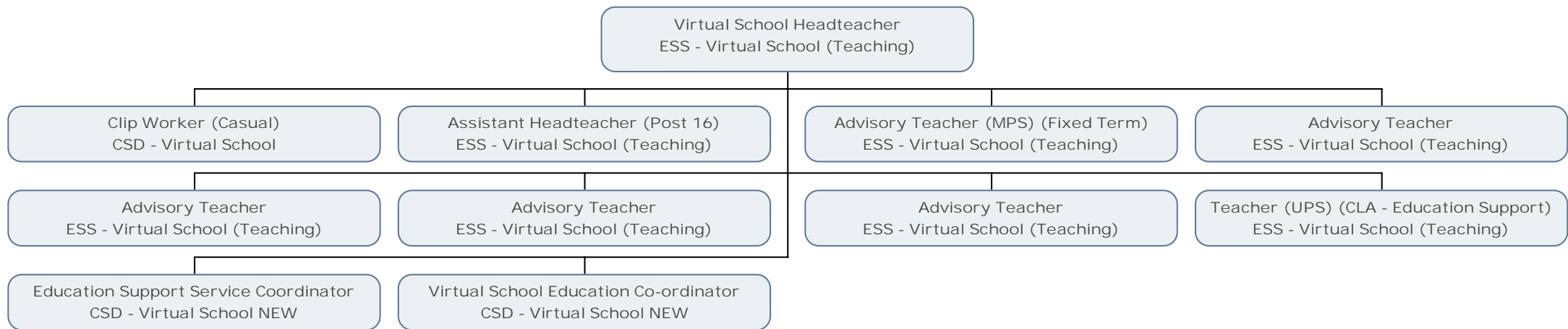

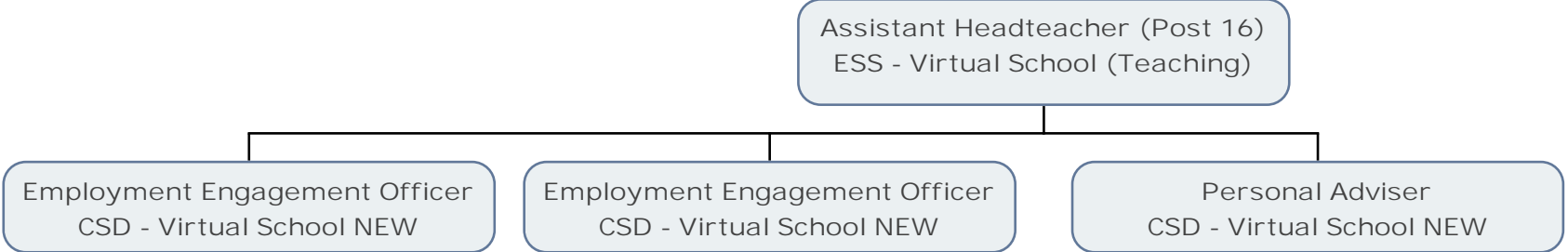

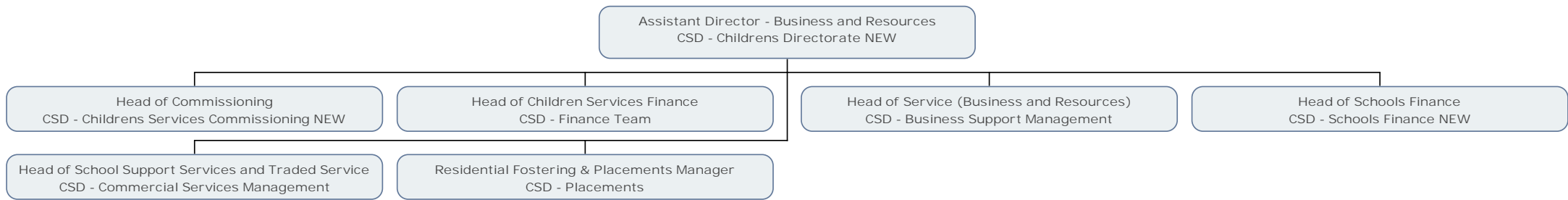



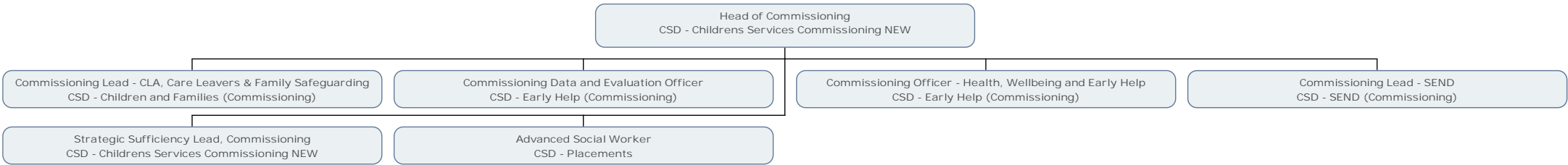

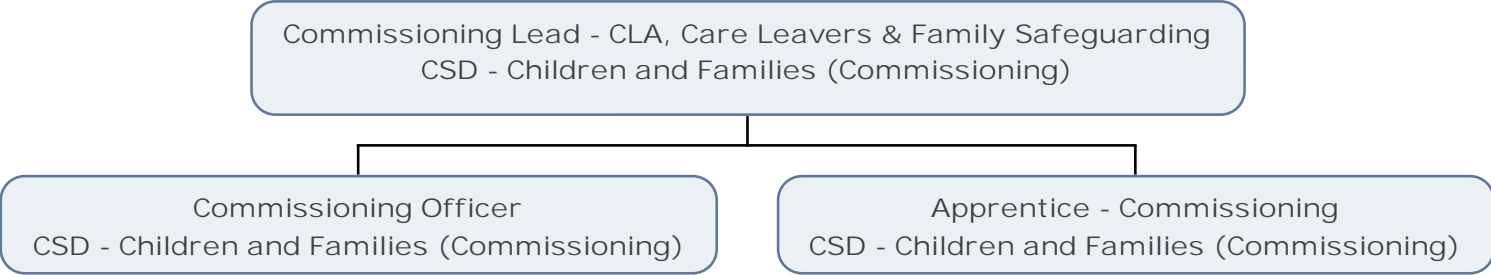

Commissioning Officer - Health, Wellbeing and Early Help  
CSD - Early Help (Commissioning)

Apprentice - Commissioning  
CSD - Early Help (Commissioning)

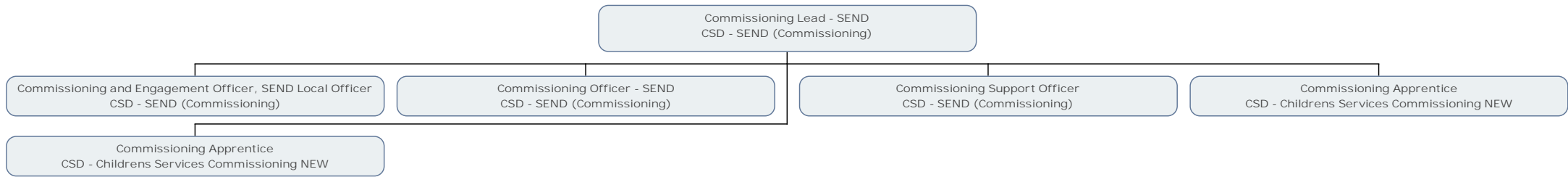

Commissioning Officer - SEND  
CSD - SEND (Commissioning)

Apprentice - Commissioning  
CSD - SEND (Commissioning)

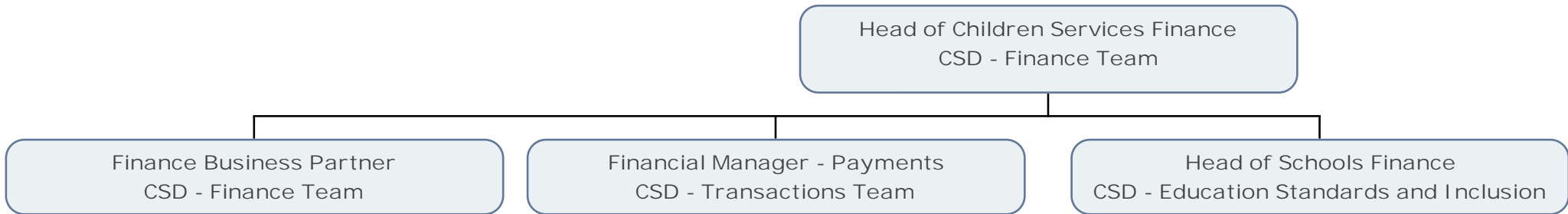

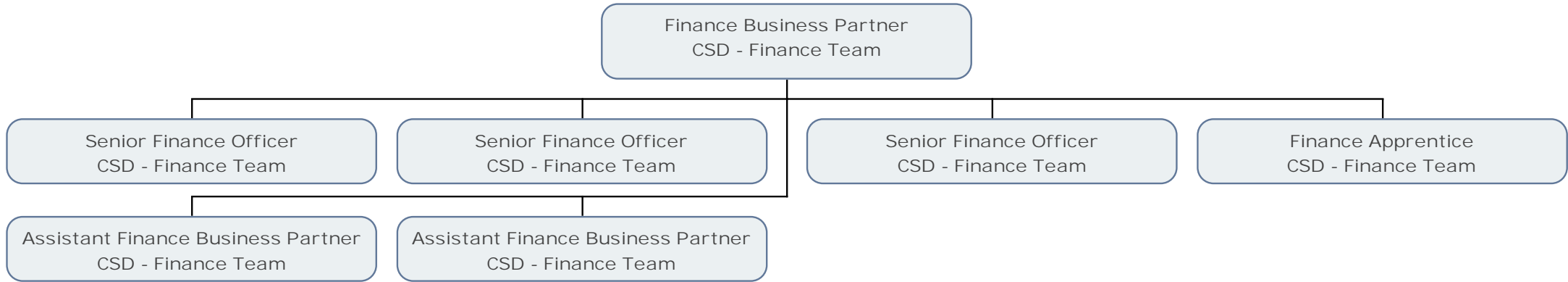

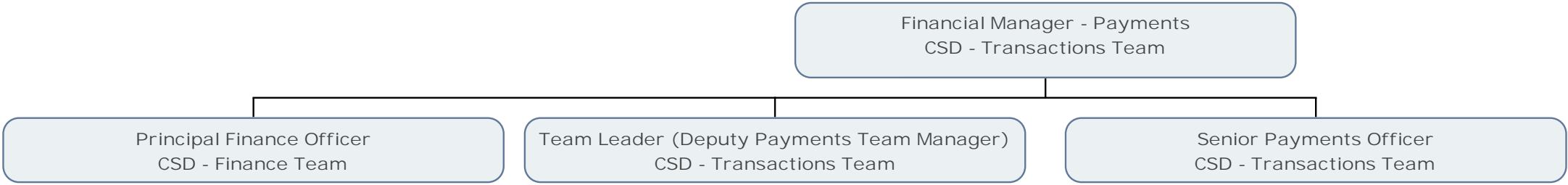



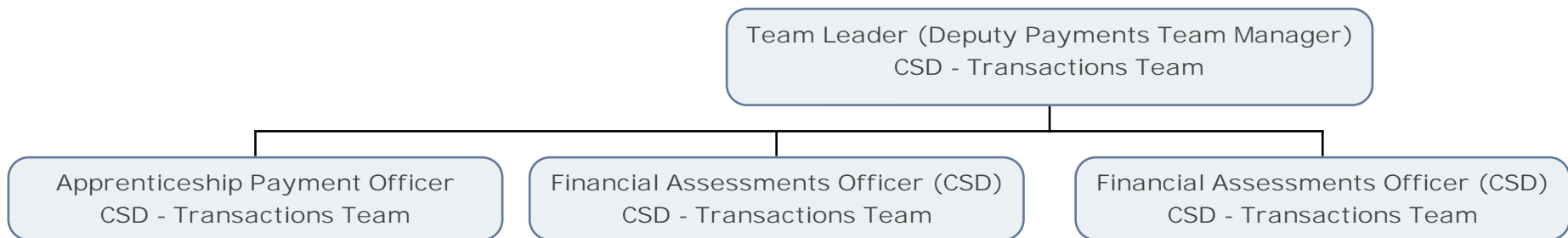

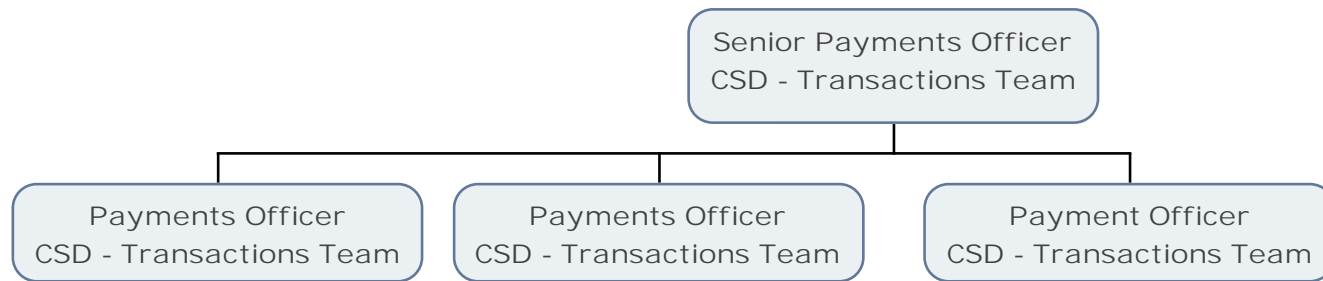

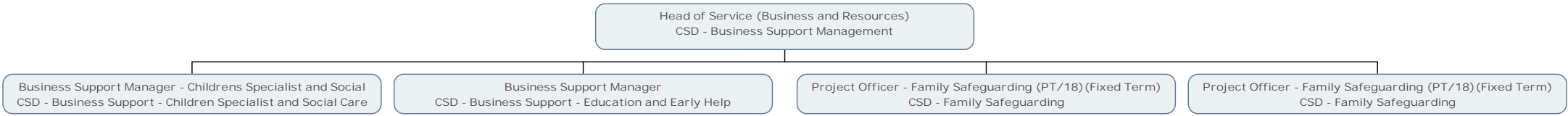

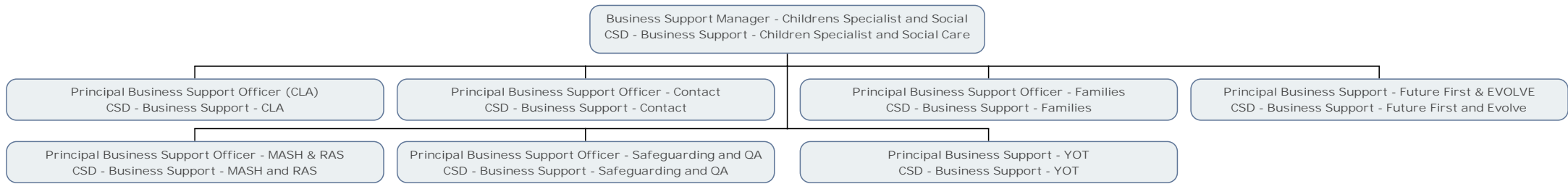

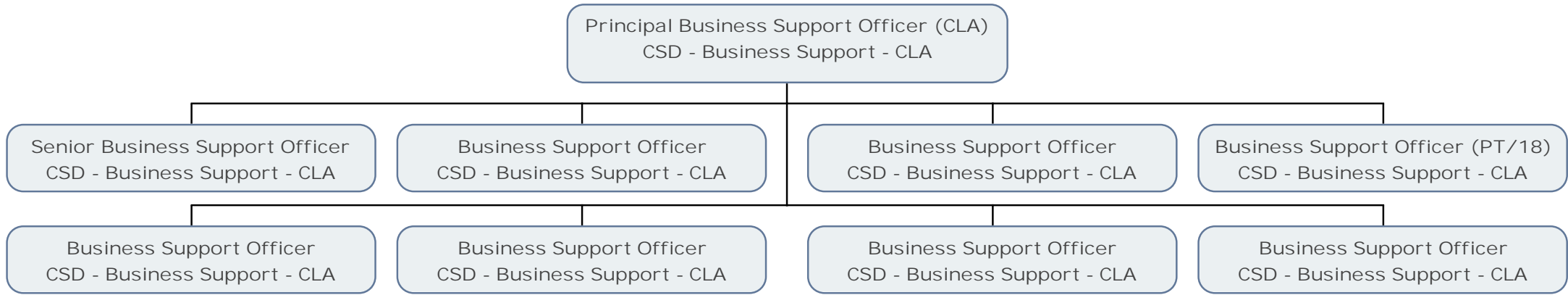

Principal Business Support Officer - Contact  
CSD - Business Support - Contact

Receptionist - Contact Service  
CSD - Business Support - Contact



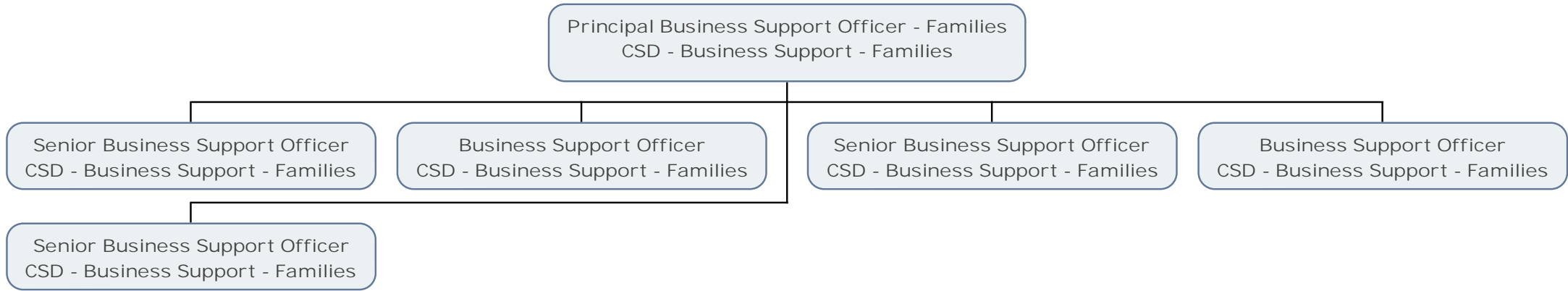

Senior Business Support Officer  
CSD - Business Support - Families

```
graph TD; A[Senior Business Support Officer  
CSD - Business Support - Families] --- B[Business Support Officer (Edge of Care) (Fixed Term)  
CSD - Business Support - Families];
```

Business Support Officer (Edge of Care) (Fixed Term)  
CSD - Business Support - Families



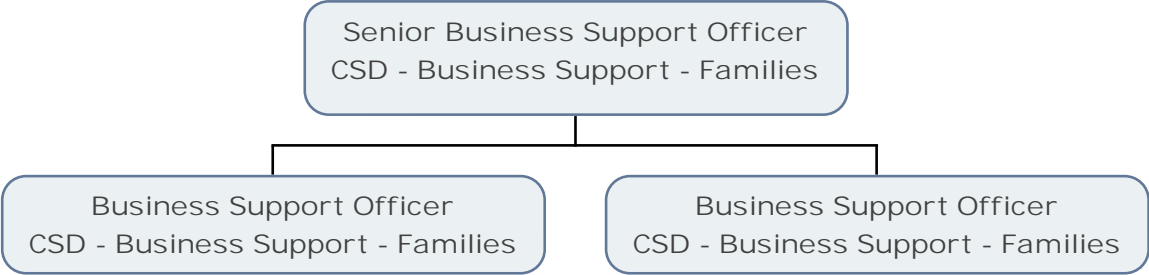

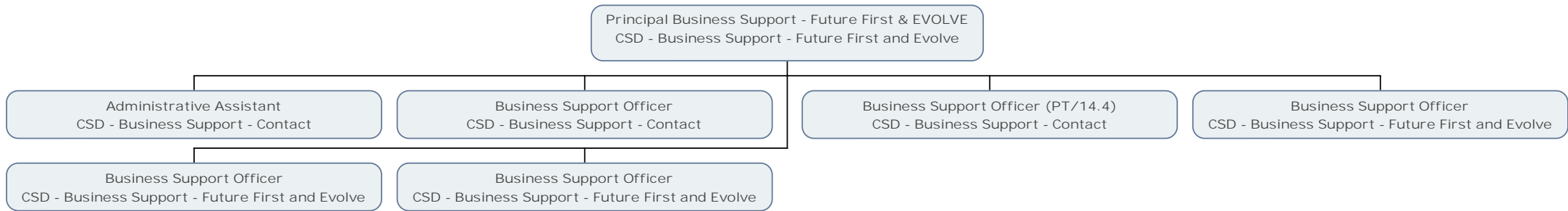

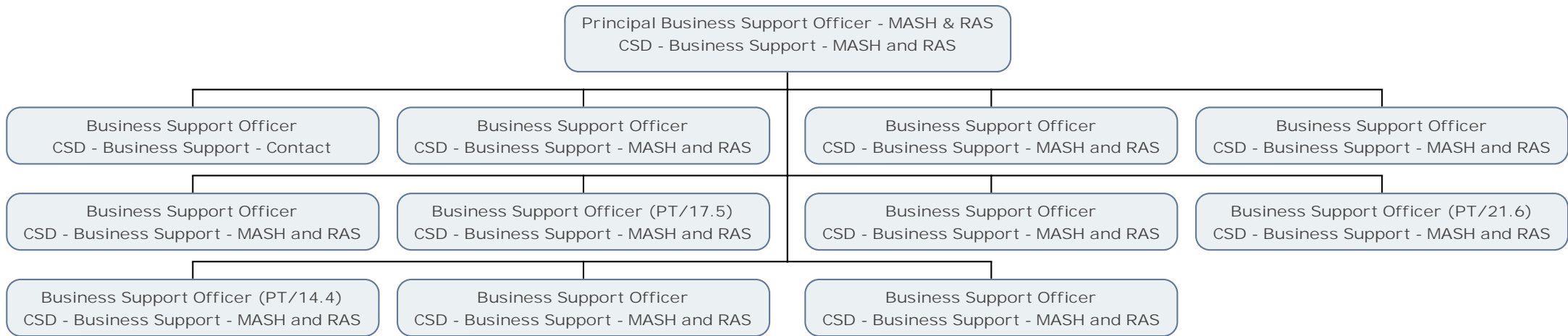

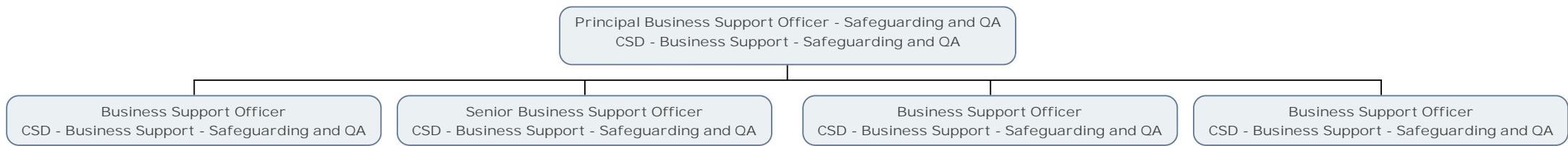

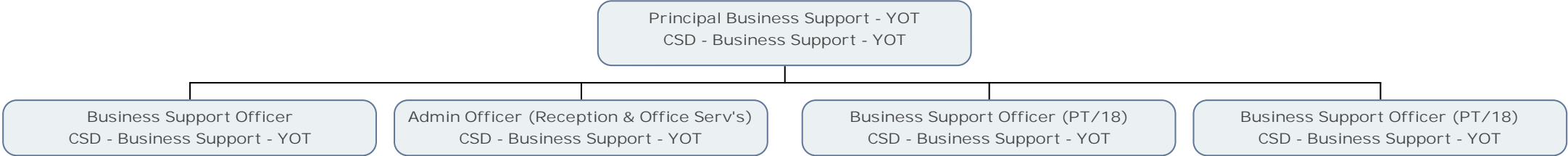

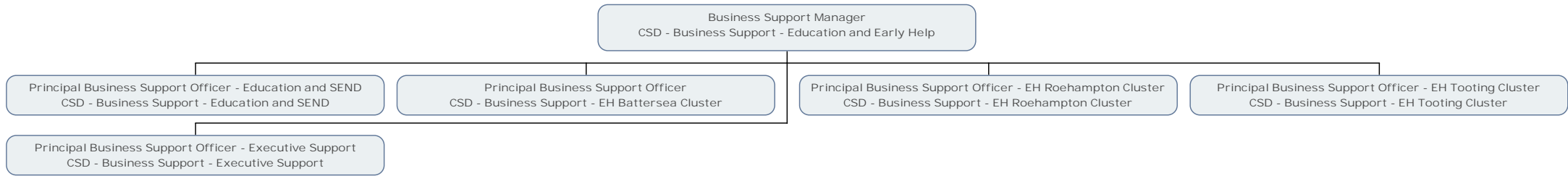

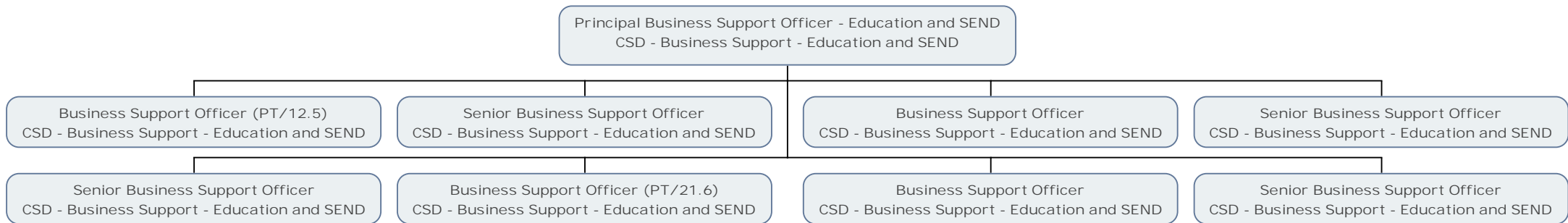

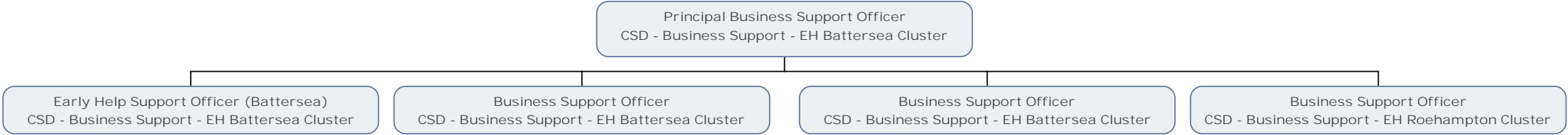



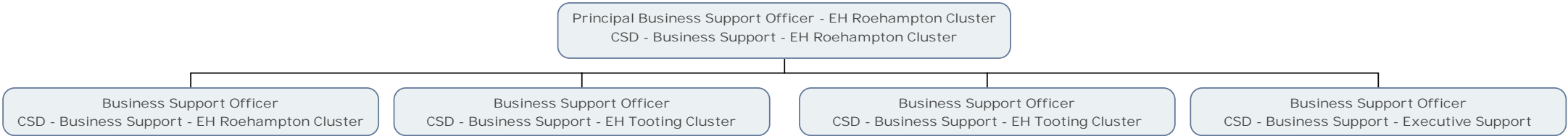

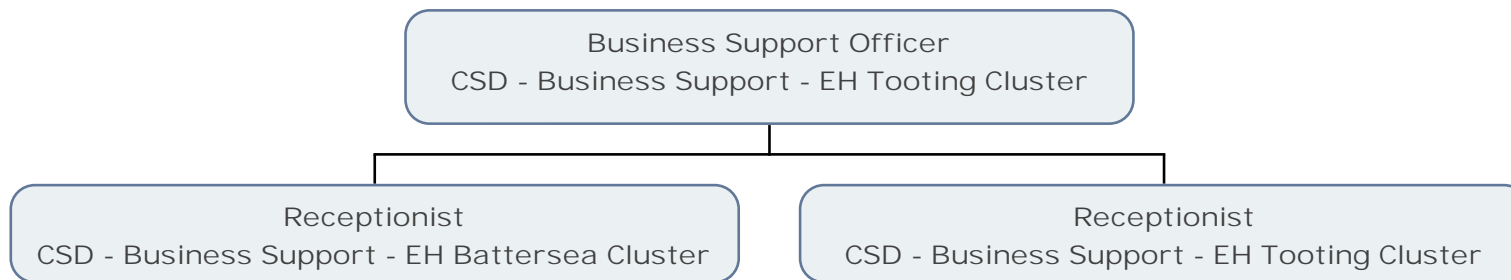

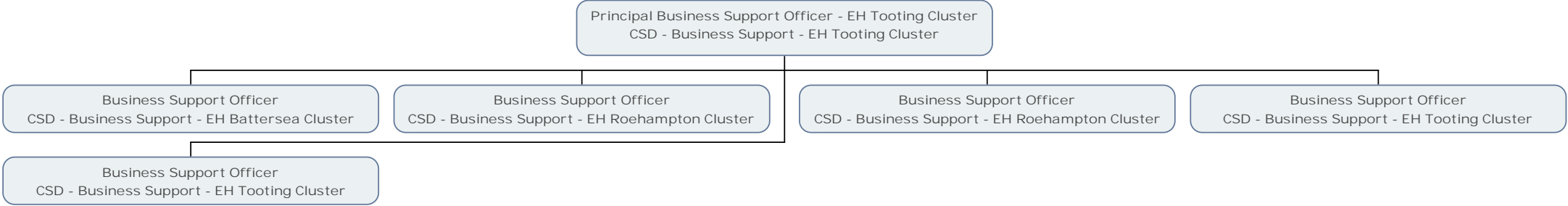

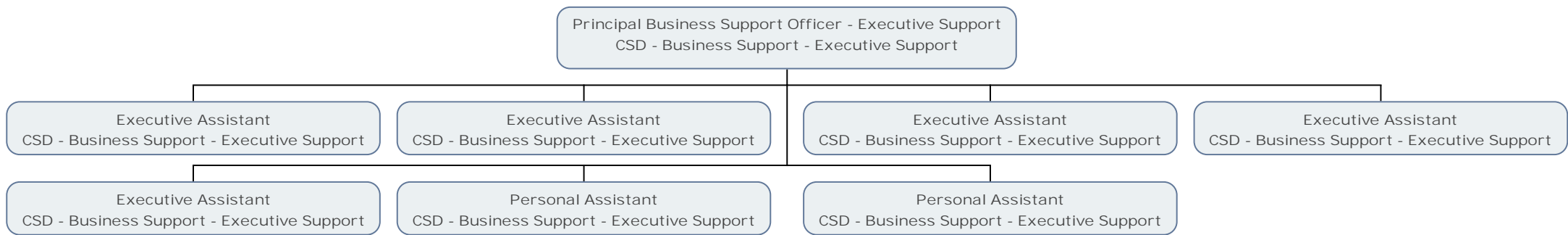

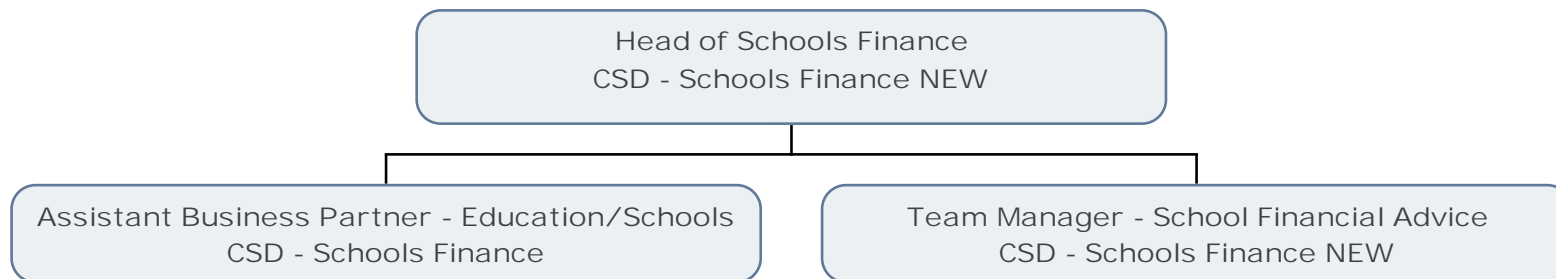

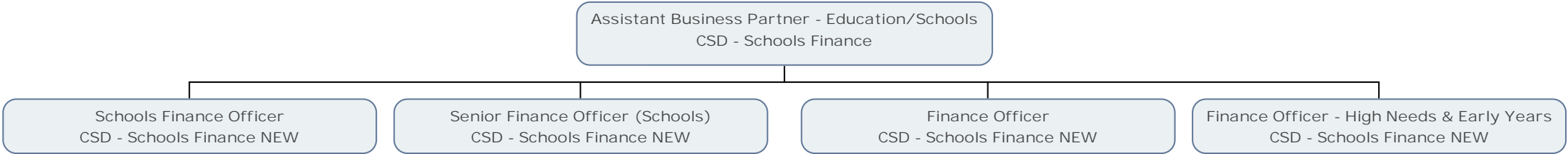

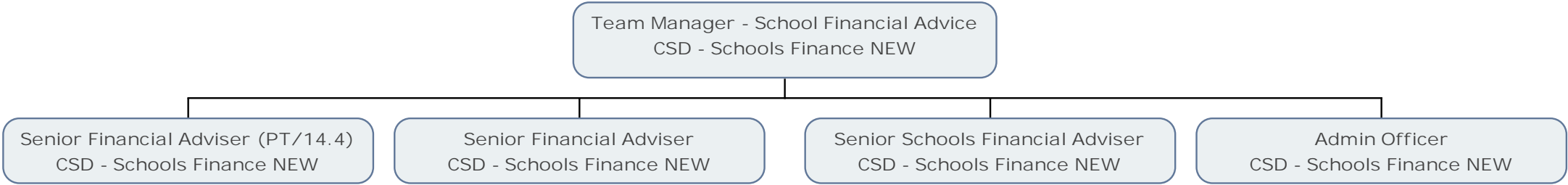

Senior Schools Financial Adviser  
CSD - Schools Finance NEW

Senior Schools Financial Adviser  
CSD - Schools Finance NEW



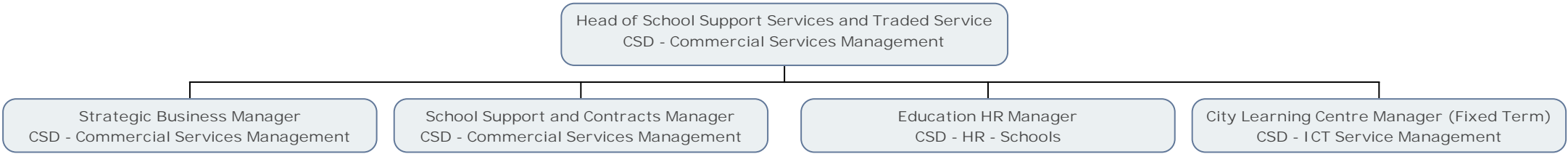

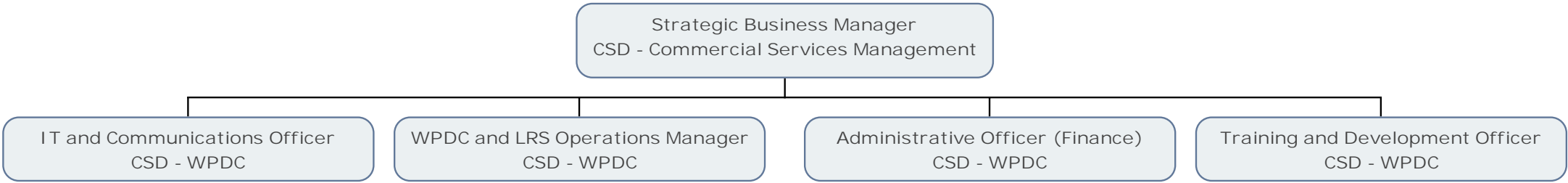

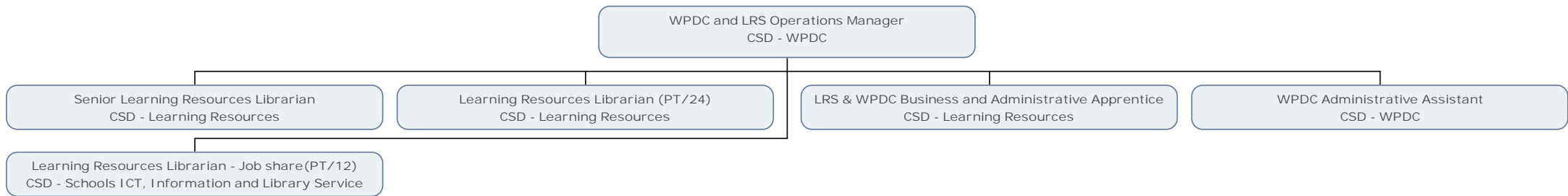

Training and Development Officer  
CSD - WPDC

SSI S Senior Business Support Officer  
CSD - Commercial Services Management

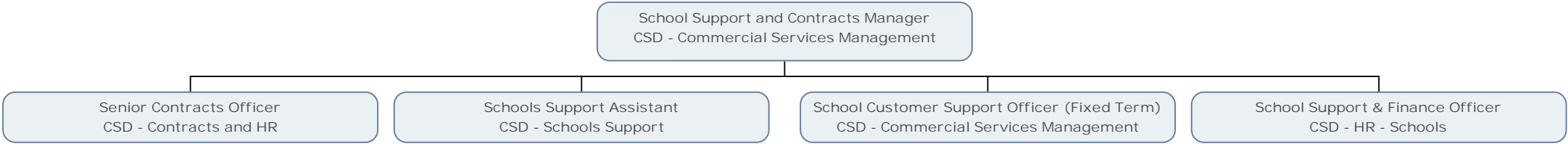

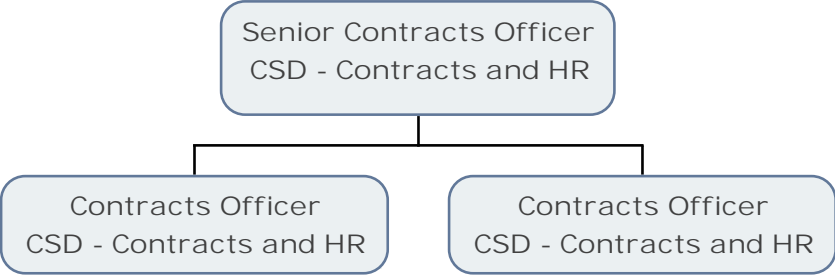

School Support & Finance Officer  
CSD - HR - Schools

School Support Assistant  
CSD - Schools Support

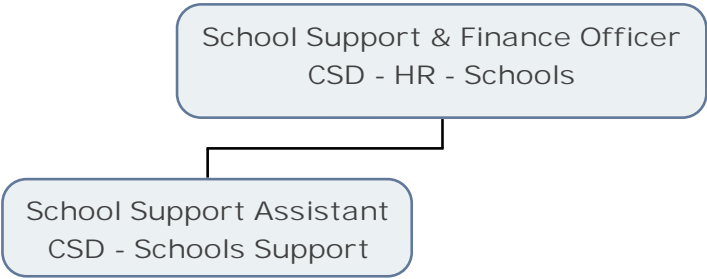

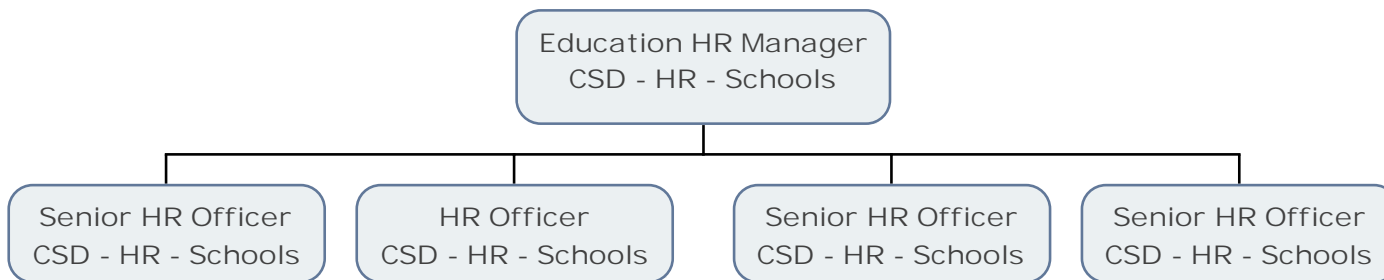



HR Officer  
CSD - HR - Schools

HR Officer  
CSD - HR - Schools



Senior HR Officer  
CSD - HR - Schools

HR Officer (Fixed Term)  
CSD - HR - Schools



Senior HR Officer  
CSD - HR - Schools

HR Officer  
CSD - HR - Schools



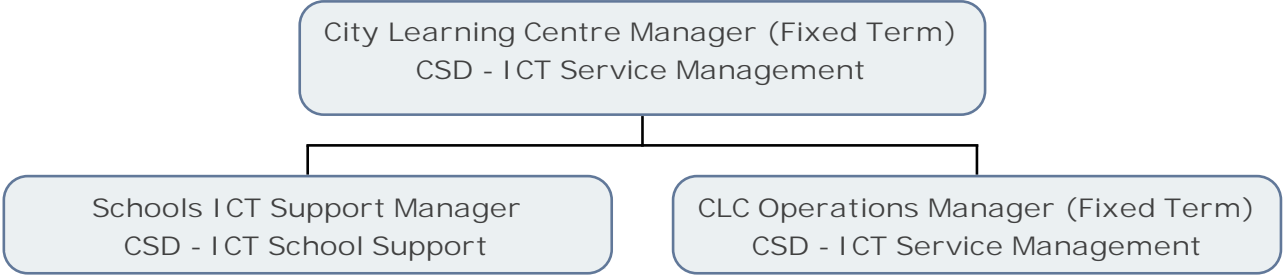

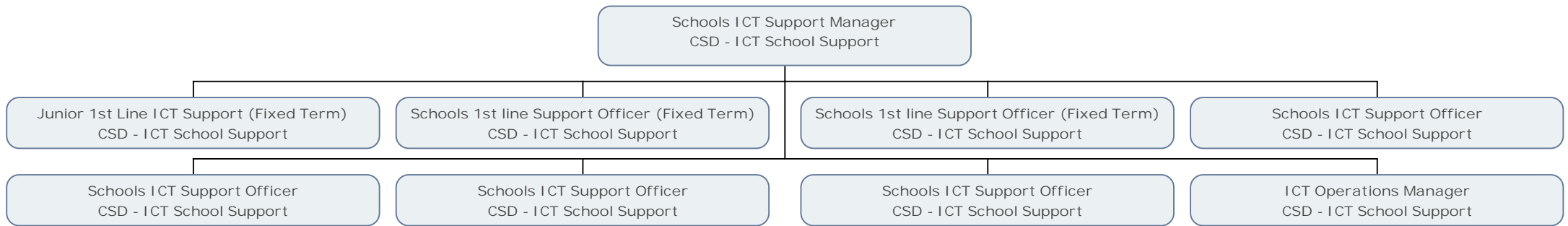

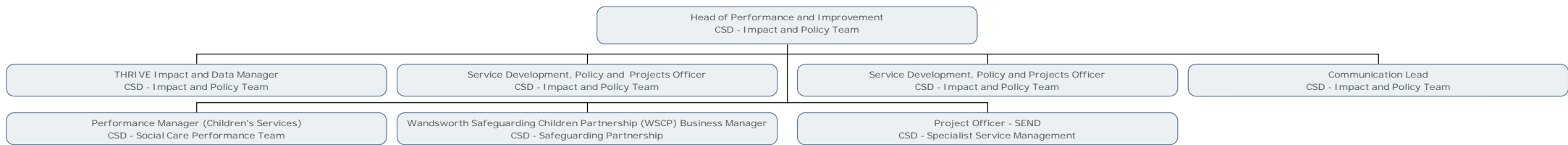

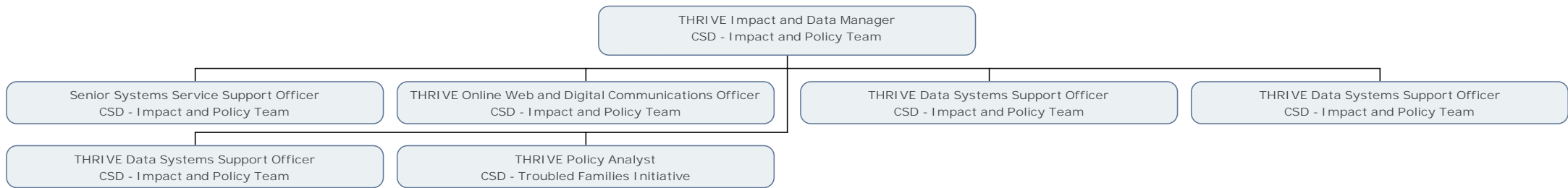

Service Development, Policy and Projects Officer  
CSD - Impact and Policy Team

Service Development, Policy and Projects Officer  
CSD - Impact and Policy Team

Service Development, Policy and Projects Officer (Fixed Term)  
CSD - Impact and Policy Team



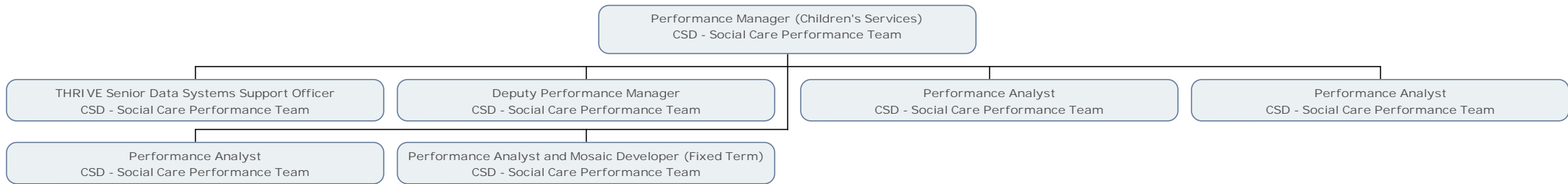

Wandsworth Safeguarding Children Partnership (WSCP) Business Manager  
CSD - Safeguarding Partnership

Senior Business Support Officer - WSCP  
CSD - Safeguarding Partnership



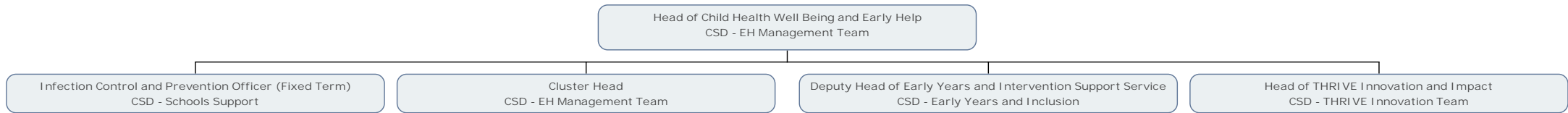

Cluster Head  
CSD - EH Management Team

Team Manager (Fixed Term)  
CSD - Family Support

Team Manager  
CSD - Family Support

THRIVE Pathway Manager  
CSD - THRIVE Pathway Team

Project Manager  
CSD - NEW Pin

Project Manager (Fixed Term)  
CSD - NEW Pin

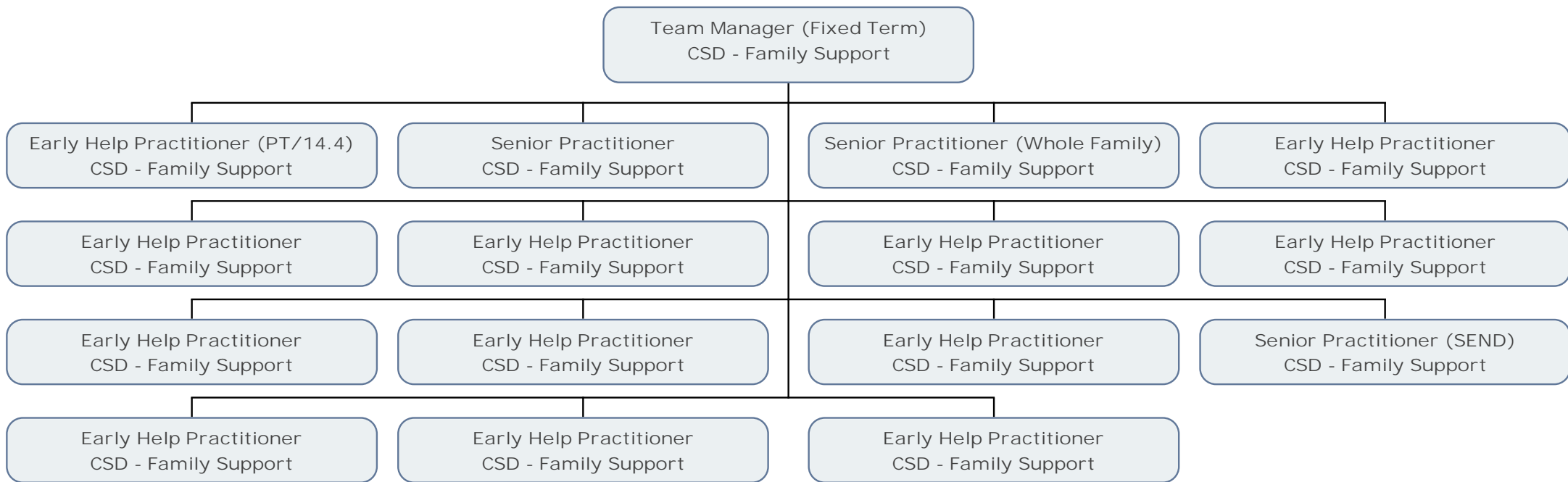

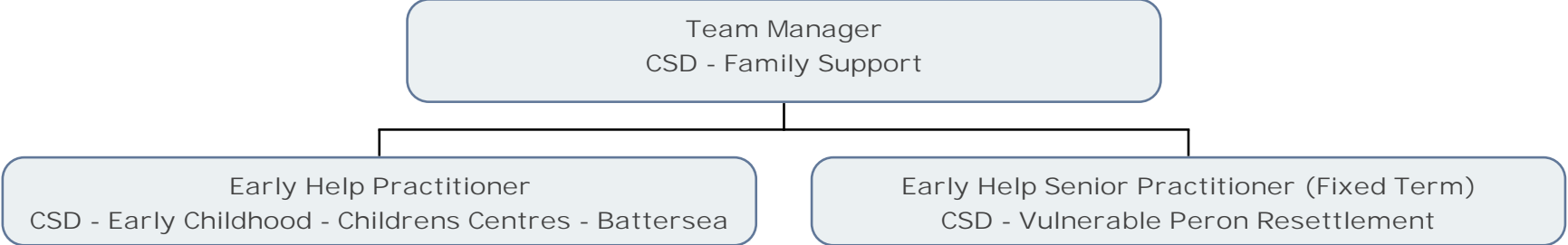

Early Help Senior Practitioner (Fixed Term)  
CSD - Vulnerable Person Resettlement

Early Help Support Officer (PT/26)  
CSD - Targeted Youth Community and Partnerships

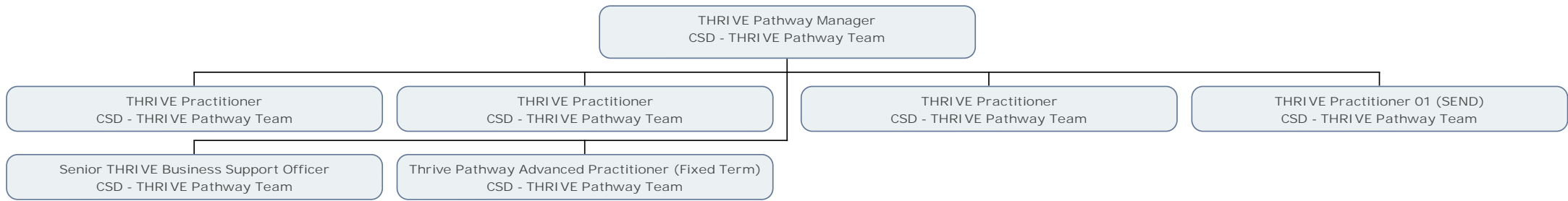



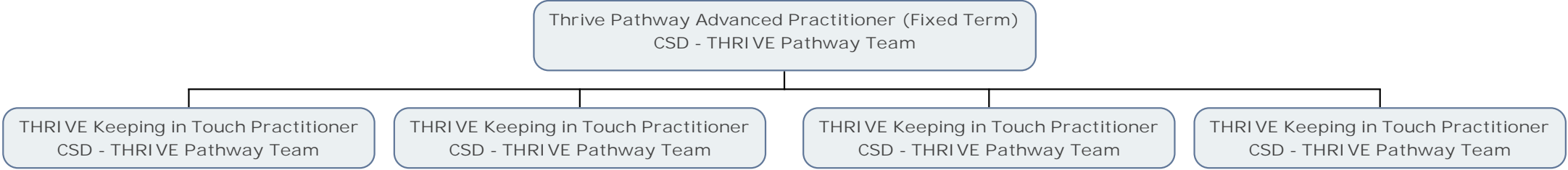

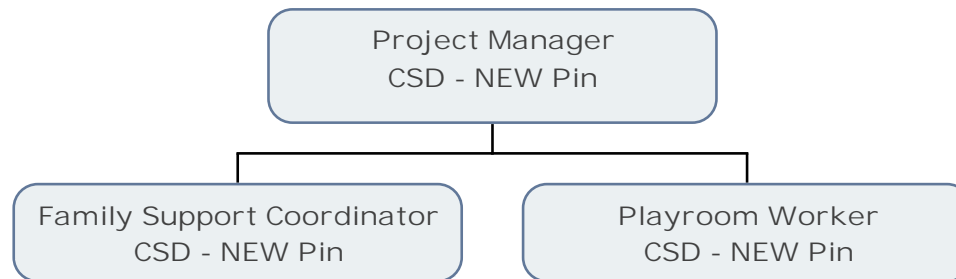

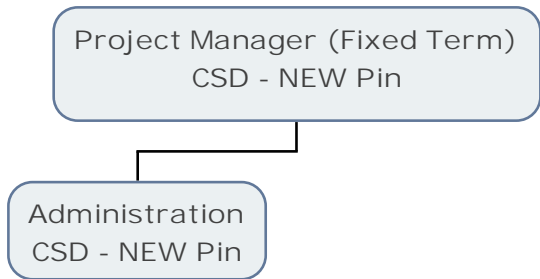

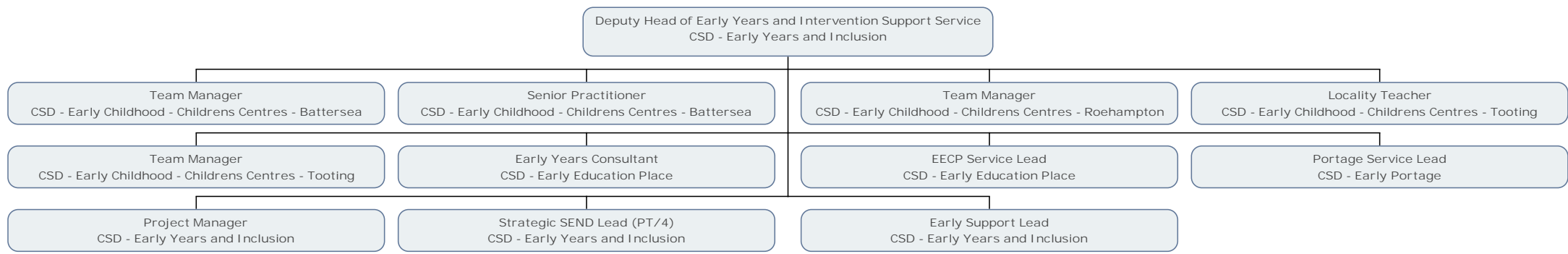

Team Manager  
CSD - Early Childhood - Childrens Centres - Battersea

Senior Practitioner  
CSD - Early Childhood - Childrens Centres - Battersea



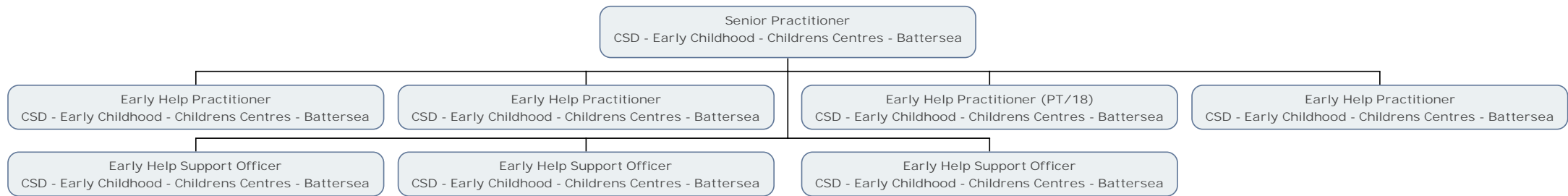



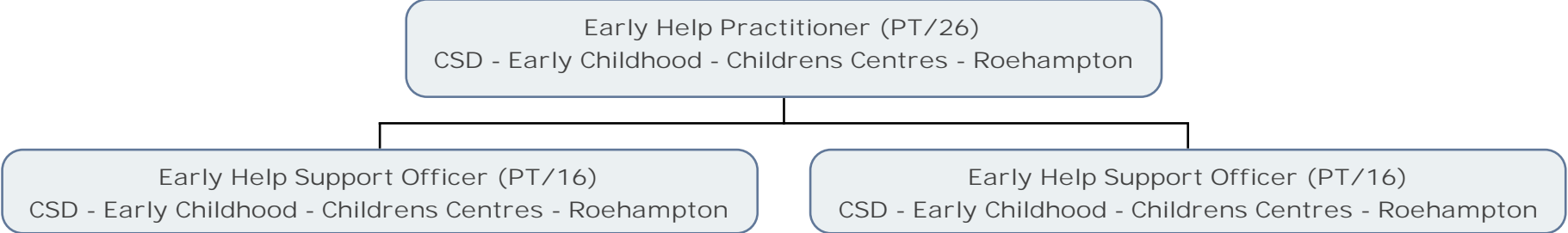



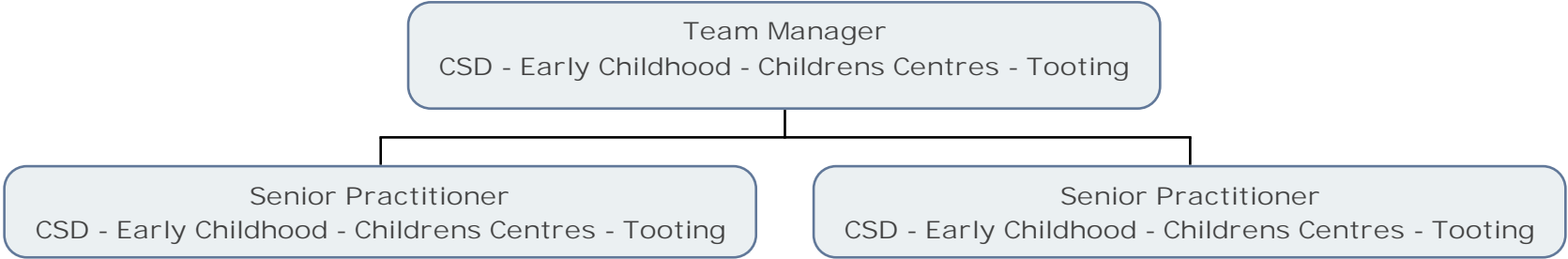

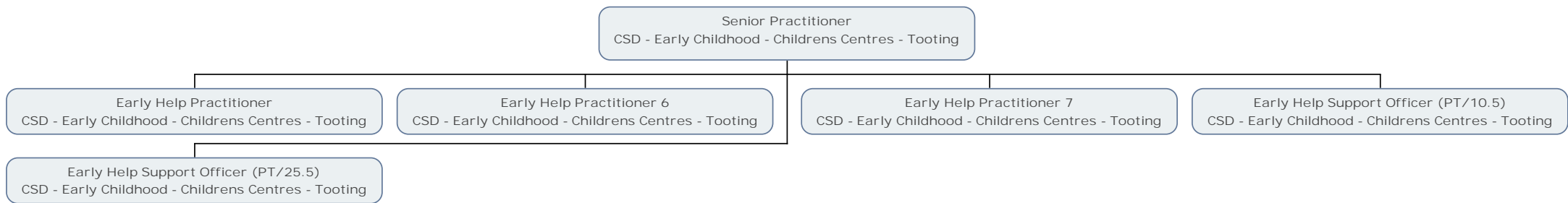

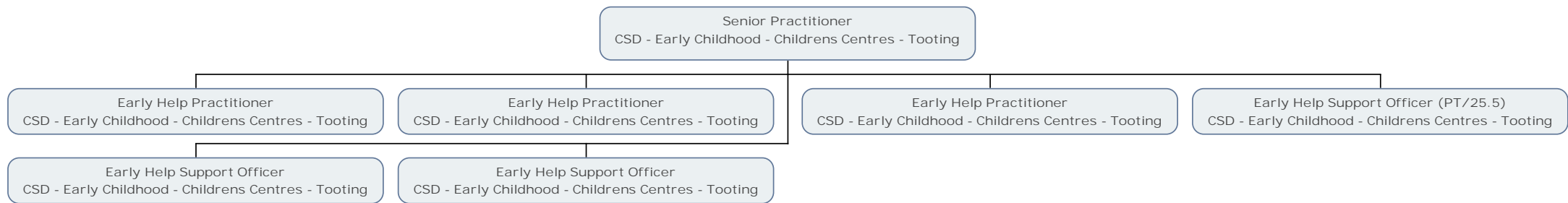

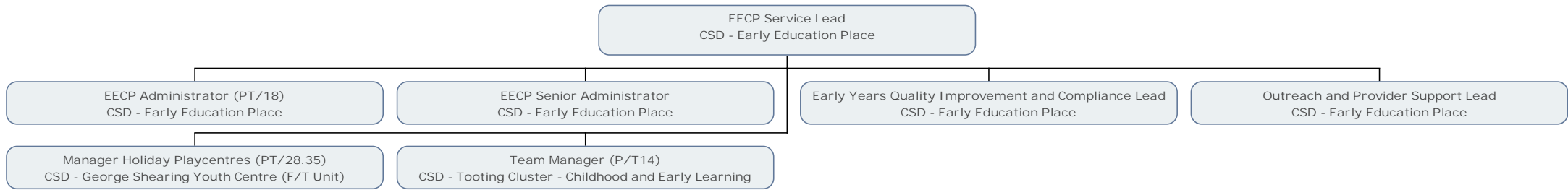

Team Manager (P/T14)  
CSD - Tooting Cluster - Childhood and Early Learning

Outreach and Provider Support Officer  
CSD - Early Education Place

