

The background of the image features two ceramic vases. The vase on the left is decorated with a comic book illustration of a woman in a white dress and hat, with speech bubbles containing text like 'HE BUT MAKE SAMPLE HOLES THE RIGHT WAY.' and 'THERE'S EXTRA MAKN THE BUDGET YOUR TO MY NEW WAS ONE KNOW-HOW MENT ALL RIGHT!'. The vase on the right has a tropical pattern with a parrot, a woman's face, and various plants. A semi-transparent white box with a purple border is centered over the vases, containing the text 'Specialist independent shops directory'.

Specialist independent shops directory

CONTENTS

BALHAM	6
BATTERSEA	11
EARLSFIELD	17
FURZEDOWN	20
PUTNEY	22
ROEHAMPTON	27
SOUTHFIELDS	28
TOOTING	30
WANDSWORTH	34
WANDSWORTH COMMON	37
LOCAL MARKETS	38
SHOP STORIES	42

This is not a definitive list, if you own or know a shop which should be added, please let us know, lorinda.freint@richmondandwandsworth.gov.uk



INTRODUCTION

From groceries to the latest phones, there is no denying that the internet makes it easy to compare the price of shopping, and retail today is a fast-changing world. But in this fast-changing environment our local specialist shops provide a constant source of good advice, strong community relations, ongoing support and convenience. It is therefore my pleasure to recognise and celebrate their value in this directory.

Many of these businesses have been around a long time whilst others are new, but they all provide a service to the local community. We showcase some of the stories of the businesses in this publication and we pay tribute to the spirit of enterprise which is so evident throughout Wandsworth.

I believe that you will find this guide useful not only when in need of a service or product from one of the businesses but also in discovering new products and services.

There are many other good reasons why it is worth going local for some of your shopping and entertainment.

YOUR SPENDING BOOSTS THE LOCAL ECONOMY

Research shows that for every £1 spent with a small or medium-sized business 63p stays in the local economy, compared to 40p with a larger business.

The American Express study High Streets Ahead showed that over the last decade the rise in property values in or near town centres with a large number of thriving independent businesses was 17% higher than the growth in other areas with fewer independent traders. Colin Walsh, the Managing Director of American Express UK said: 'This report identifies what we're calling the 'shop small effect', which is the reciprocal benefit consumers can enjoy simply by supporting their local independent traders.'



Jonathan Cook.

**Cabinet Member for Economic
Development, Skills and Employment
Councillor Jonathan Cook**

INTRODUCTION

LOCAL IS QUIRKY AND INTERESTING

Small or medium sized businesses often stock items that are made locally and are not available elsewhere: buy a hat by a local designer and there is little chance of turning up at that wedding only to see the same thing worn by another guest! When looking for a gift it is worth remembering that quirky, one-off items are the forte of independent shops.

Local shops often support local food producers, distillers, brewers, artists and designers, which means you have the opportunity to buy products unique to your area.

YOU WILL BE SUPPORTING LOCAL ENTREPRENEURS

Independent businesses help to nurture local talent and innovation. Small businesses are quick to respond to the demands of customers, they can implement changes and new products much faster than large businesses. An additional bonus is that by suggesting new products and services customers have the ability to exert influence over the offer..

YOU HELP BUILD COMMUNITIES

Small businesses make a huge contribution to a community's identity; creating character and appeal. Entrepreneurs and small business owners are an integral part of the communities in which they trade - they often live in the community and therefore have the interests of their community at heart. Small businesses play important roles in local activities and initiatives.

YOU MAY GET BETTER DEALS, GOOD ADVICE AND RECOMMENDATIONS.

Independent retailers often reward their regular customers, they know their products and are able to make good recommendations. The relationship with the customer plays an important role in the success of a small business and at the same time provides the customer with a service and experience that is hard to replicate.

OPPORTUNITY TO MAKE AN INFORMED CHOICE

Major retailers and on-line businesses can often offer lower prices due to economies of scale. However, there is much more scope for wasting money on something which may not meet your expectations. Local businesses frequently have tasting events or provide samples for customers to try before making a purchase.

For all these reasons I urge you to use this directory and to support your local businesses. Christmas sales make up an important percentage of the annual turnover of businesses and lack of trade at Christmas can seriously damage small businesses. Use your local businesses.



BALHAM

Antiques, Art and Picture Framing

Gallery Midnight 12 Ritherdon Road, SW17 8QD **T:07779 097316** **W:**gallerymidnight.com

Mimi V Artworks 81 Balham High Road SW12 9AP **T:07506 069300** **W:**balhamartworks.co.uk

Quirky Dovetail 24 Ritherdon Road, SW17 8QD **T:020 8682 2522** **W:**quirkydovetail.co.uk SHOP STORIES

Robbie's Studio 9 The Boulevard, Balham High Road, SW17 7BW **T:020 8767 4222** **W:**robbiesphotographics.com

Bakeries

Deelight Bakery 14 Ritherdon Road, SW17 8QD **T:020 8672 0250** **W:**deelightbakery.com

Foxcroft & Ginger 8 Ritherdon Road SW17 8QD **W:**foxcroftandginger.co.uk

Butchers and Fishmongers

Chadwicks Butchers 109 Balham High Road, SW12 9AP **T:020 8772 1895** **W:**chadwicksbutchers.com

Fair Price Halal Meat & Poultry 22 Hildreth Street, SW12 9RQ **T:020 8673 7285**

Moxon's, Units D & E. Clapham South Underground Station, Nightingale Lane, SW4 9AE

T: 020 86752468 **W:** moxonsfreshfish.com

Car parts and Car maintenance

Alpine Motors 40 Old Devonshire Road, SW12 9RB **T:020 8673 5378**

Auto Centre South 21A Harberson Road, SW12 9QW **T:020 8673 6178**

Cards and Gifts

Lark 24 Bedford Hill, SW12 9RG **T:020 8675 2345** **W:**larklondon.com

Postmark 123 Balham High Road, SW12 9AR **T:020 8675 7272** **W:**postmarkonline.co.uk

Children's clothing, footwear, buggies and nursery furniture

Natural for Baby 78 Balham High Road, SW12 9AG **T:020 8673 2672** **W:naturalforbaby.london** **SHOP STORIES**

Children's Play

Bertie and Boo Adventure Island 205 Balham High Rd, SW17 7BQ **T:020 36201785** **W:bertieandboo.com**

Clothing

Nkiruka African Textiles 4 Balham Station Road, SW12 9SG **T:020 8675 7811**

Cookware and Kitchens

Season Cookshop 99 Balham High Road, SW12 9AP **T:020 8673 7067** **W:seasoncookshop.co.uk**

London Concepts 50-52 Balham High Road, SW12 9AQ **T:020 87720149** **W:londonconcepts.com**

Cycle Shop, Cycle maintenance

Cyclopolis 54 Balham High Road, SW12 9AQ **T:020 8673 7153** **W:cyclopolis.co.uk**

Crazy horse bike workshop 275 Balham High Road, SW17 7BD

T:020 8767 5614 **W:crazyhorsebikeworkshop.co.uk**

Psubliminal 17 Balham High Road, SW12 9AJ **T:020 8772 0707** **W:psubliminal.co.uk**

Delicatessens

Brindisa 6 Hildreth St SW12 9RQ **W:brindisa.com/pages/brindisa-cheese-and-charcuterie-balham**

PanAdam 2 Marius Rd, SW17 7QQ **T:020 8673 4062**



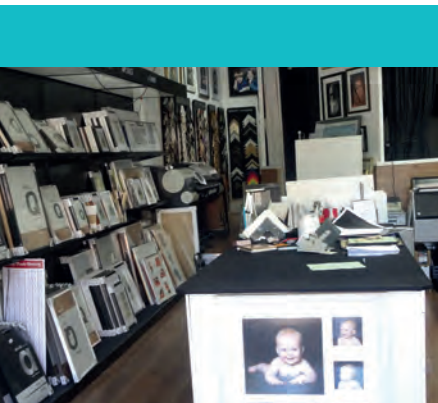

BALHAM

DIY and Hardware (Building Supplies)

Balham Paint and Hardware Company 22 Bedford Hill, SW12 9RG **T:020 8675 9866** **W:**diystores.balham.co.uk

Handy Stores 49 Balham Hill, SW12 9DR **T:020 8673 4377**

Electronics, HiFi, Computers and Mobile phones

E Computing 20 Hildreth Steet, SW12 9RQ **T:020 8673 0300** **W:**e-computing.co.uk

SUUFU Internet Access 26 Hildreth Street, SW12 9RQ **T:020 8673 2117**

Phonefix.uk.com 131 Balham High Road, SW12 9AQ

Floor coverings

A Flooring Boutique 71 Bedford Hill, SW12 9HA **T:020 8673 9900** **W:**aflooringboutique.co.uk

Balham Flooring Studio 12 Station Parade, Balham High Road, SW12 9AZ **T:020 8673 0680** **W:**balhamflooring.com

Ideal Carpets 328 Balham High Rd, SW17 7AA **T:020 8772 4786** **W:**idealcarpetandflooring.co.uk

The Wooden Floor Specialists 269 Cavendish Road, SW12 0PH **T:020 8675 2431** **W:**woodenfloors.co.uk

Florists

Clapham Flowers Unit C Nightingale Lane, Clapham South Underground Station, SW4 9AE

Petals of Balham Hildreth Street Market, SW12 9RQ

The Flower Sanctuary 8 Hildreth Street, SW12 9RQ **T:020 8675 3799** **W:**lowersanctuary.co.uk

The Flower Stall at Balham Station, SW12 9BW

Fabric, Haberdashery, Sewing, Sewing Machines and Crafts

Pak Cloth House 4 The Boulevard, Balham High Road, SW17 7BW **T:020 7205 4046**

Cosmetics

Charlotte Cave 105 Balham High Road, SW12 9AP **T:0208 673 4343 W:charlottecave.com** **SHOP STORIES**

Cosmetica 4 Hildreth Street, SW12 9RQ **T:020 7205 4046**

Home furnishings, Curtains

Balham Beds 47 to 51 Balham High Road, SW12 9AW **T:020 8675 2050 W:balhambeds.com**

Curtain Workshop 241 Balham High Rd, SW17 7BE **T:020 8877 0167 W:curtainworkshop.co.uk**

Jewellery

Sam Ubhi 7 Bedford Hill, Balham SW12 9ET **T:020 8673 4558 W:samubhi.com** **SHOP STORIES**

Luggage

Iug-It 133 Balham High Road, SW12 9AU **T:020 8675 6494**

Opticians

Clair Vision Ltd. 164 Balham High Road, SW12 9BW **T:020 8675 3368 W:clairvision.co.uk**

Pets, Pet care, Dog walking

Downtown Woof 15 Balham High Road, SW12 9AJ **T:020 3929 2101 W:downtownwoof.com**

The Dog House 72 Emmanuel Road, SW12 0HR **T:020 8675 7711 W:thedoghousebalham.co.uk**

Photography and Photographic printing

Robbie's Studio 9 The Boulevard, Balham High Road, SW17 7BW **T:020 8767 4222 W:robbiesphotographics.com**





BALHAM

Printing and Signs

Creative Design & Print Centre 6 The Boulevard, Balham High Road, SW17 7BW **T:020 8675 7875**

Tech-Graphix Signs 5 The Boulevard, Balham High Road, SW17 7BW **T:020 8673 4484 W:techgraphixsigns.co.uk**

Shoes, Shoe repairs

J Rogers & Sons Balham Underground, SW12 9SG **T:020 8772 1853**

Marona Shoes 135 Balham High Road, SW12 9AU **T:020 3441 2425**

Matthews Shoe Repairers 35 Balham Hill, SW12 9DX **T:020 8675 7643**

Vape

Balham Vape 7 Balham Station Road, SW12 9SG **T:07985 260973 W:balhamvape.business.site**

Travel

Travel Designers 8 The Boulevard, Balham SW17 7BW **T:020 7720 8484 W:traveldesigners.co.uk**

Wine, Craft beer

We Brought Beer 28 Hildreth Street, SW12 9RQ **T:020 8673 9324 W:webroughtbeer.co.uk**

The Wine Tasting Shop 18 Hildreth Street SW12 9RQ **T:020 8616 8658 W:thewinetastingshop.co.uk**

The Wine Twit 85 Nightingale Lane, SW12 8NX **T:020 8675 0285 W:thewinetwit.com**

BATTERSEA

Antiques

New Vintage 256 Battersea Park Road SW11 3BP **T:0203 490 6097 W:newvintage.co.uk**

Art, Art galleries, Picture framing

The Art Movement 61 Queenstown Road, SW8 3RG **T:07973 692494 W:art-movement.com**

The Bright Emporium 103-105 St John's Hill, SW11 1SY **T:020 7326 9140 W:thebrightemporium.com**

Foss Fine Art 113B Northcote Road, (entrance Wakehurst Road), SW11 6PW **T:020 7738 0838 W:fossfineart.com**

The Last Supper 42 Webbs Road, SW11 6SF **T:020 7223 8900 W:the-lastsupper.com**

London Framing Studio 113 Lavender Hill, SW11 5QL **T:020 7223 9334 W:londonframing.co.uk**

Northcote Gallery 110 Northcote Road, SW11 6QP **T:020 7924 6741 W:northcotegallery.com**

Webbs Fine Art Gallery 1, Burland Road, SW11 6SA **T:020 7223 1733 W:webbsfineartgallery.co.uk**

Building supplies, Doors, DIY, Fireplaces, Windows and Glass

Calanpoint 52 Linford Street, SW8 4UN **T:020 7627 4740 W:calanpoint.com**

Chesney's 194 - 200 Battersea Park Rd, SW11 4ND **T:020 7627 1410 W:chesneys.co.uk** SHOP STORIES

Décor Express 44 - 48 Lavender Hill, SW11 5RH **T:020 7228 1122 W:decor-express.co.uk**

The Door Shop 312-314 Battersea Park Road, SW11 3BU **T:020 7924 4766 W:thedorshopbattersea.com** SHOP STORIES

Frameless glass Glasstrends 163A St. John's Hill, SW11 1TQ **T:020 7223 4017 W:glasstrends.co.uk**

The Glass Shop 214 Battersea Park Road, SW11 4ND **T:020 7720 7466**

LHP Lavender Heating and Plumbing 2 Queenstown Road SW8 3RX **T:020 7622 8768**

The London Door Company 155 Saint John's Hill, SW11 1TQ **T:020 7801 0877 W:londondoor.co.uk**

Marmorea 290 Battersea Park Road, SW11 3BT **T:020 7937 7420 W:marmorealondon.com**

Potter Perrin 142 St John's Hill, SW11 1SN **T:020 7223 1007 W:potterperrin.com** SHOP STORIES

Sash Windows London 90 St Johns Hill, SW11 1SH **T:020 7228 2346 W:sashwindowslondonltd.co.uk**

Sheerglass 337 Battersea Park Road, SW11 4LS **T:020 7622 5927 W:sheerglassltd.co.uk**

SPC Ltd 119 St John's Hill, SW11 1SZ **T:020 7228 0707 W:spc-ltd.com**





BATTERSEA

Butchers

Hennessy 80 Northcote Road SW11 6QN **T:020 7228 0894**

Clothing

Denner Cashmere 114 St John's Hill, SW11 1SJ **T:0844 922 0058 W:dennercashmere.co.uk**

Cycle Shops, Cycle maintenance

Get a Grip Bicycle Workshop 19 Lavender hill, SW11 5QW **T:020 7223 4888 W:getagripbicycleworkshop.co.uk**

Flag Bikes 324 Battersea Park Rd, SW11 3BX **T:020 7738 9469 W:flagbikes.com**

London Cycle Workshop 125 St Johns Hill, SW11 1SZ **T:020 3441 1044 W:thelondoncycleworkshop.co.uk**

Phoenix Cycles 59a Battersea Bridge Rd, SW11 3AU **T:020 7738 2766 W:phoenix-cycles.co.uk**

Delicatessen, Honey, Vegetarian, Vegan

Hamish Johnstone 48 Northcote Rd, SW11 1PA **T:020 7738 0741 W:hamishjohnston.com**

The Source Bulk Foods 99 St John's Rd, SW11 1QY **T:020 7924 7333 W:thesourcebulkfoods.co.uk**

Tierra Verde 48 Webb's Rd SW11 6SF **T:0207 228 4465 W:tierraverde.co.uk**

Zero Waste Store Het-U 201 St. Johns Hill, SW11 1TH **T:07391 700816 W:hetu.co.uk**

Gifts, Ceramics, Pottery

Huttons 29 Northcote Road, SW11 1NJ **T:020 7223 5523 W:huttonsdirect.com**

Lizzies 71 Webb's Rd SW, SW11 6SD **T:020 7738 2973 W:tierraverde.co.uk**

Natural Law 97 Lavender Hill SW11 5QL **T:020 7223 4931 W:natural-law.co.uk** **SHOP STORIES**

Maison Curate 61 Northcote Road, SW11 1NP **T:020 3813 5598 W:maisoncurate.com**

Sammy Duder 67 Webb's Road, SW11 6SD **T:020 7223 6377 W:sammyduder.com**

Greengrocer

Raynsford's 153 Battersea High Street, SW11 3JS **T:020 7228 6607** **SHOP STORIES**

Haberdashery, Knitting, Upholstery, Sewing

Fabrics Galore 52-54 Lavender Hill, SW11 1RH **T:020 7738 9589 W:fabricsgalore.co.uk** **SHOP STORIES**

Honor Parry, Knitting Supplies 206 Battersea Park Road, SW11 4ND **T:020 7622 5553**

Sewing Centre, Sewing Machines 266 Battersea Park Road, SW11 3BP

T:020 7738 9040 W:directsewingmachines.co.uk

The Upholstery Workshop 3 Webbs Road SW11 1XJ **T:020 7738 1003 W:theupholsteryworkshop.com** **SHOP STORIES**

Health and Wellbeing

Apples and Bees 258 Battersea Park Rd, SW11 3BP **T:020 7223 3330 W:applesandbees.com**

Verde 113A Northcote Road (entrance Wakehurst Road), SW11 6PW **T:020 7223 2095 W:verde.co.uk**

Hifi, Audio visual

Oranges and Lemons 61-63 Webbs Road, SW11 6RX **T:020 7924 2040 W:oandlhifi.co.uk**

Home furnishings, Floor coverings, Curtains and Blinds, Lighting

Admiral Carpets The Parade St. John's Hill, SW11 1TG **T:020 7585 1155 W:admiralcarpets.com**

Barbara Genda 44 Queenstown Road SW8 3RY **T:020 7978 2349 W:barbara-genda.com**

Blackbird London 2 Ashness Road, SW11 6RY **T:020 7738 2105 W:blackbird-london.com**

Bowloom 127 Queenstown Road SW8 3RH **T:020 7622 0500 W:bowloom.co.uk**

Capitol Carpets 117 St Johns Hill, SW11 1SZ **T:020 7228 7167 W:capitolcarpets.co.uk** **SHOP STORIES**

The London Cushion Company, 30 Queenstown Road SW8 3RX **T:020 3417 2110 W:londoncushioncompany.com**

Dogan 171 St Johns Hill, SW11 1TQ **T:020 7228 5339 W:doganlondon.co.uk**

Forbes & Lomax 213, St. John's Hill, Clapham, SW11 1TH **T:020 7738 9224 W:forbesandlomax.com**

Frenchy Furniture 46 Queenstown Road, SW8 3RY **T:020 7 622 9786 W:frenchyfurniture.com**

Inform 99 St John's Hill, SW11 1SY **T:020 7228 3335 W:informfurniture.co.uk**

Material Concepts 168-170 Battersea Park Rd, SW11 4ND **T:020 7622 6495 W:materialconcepts.co.uk**

St John's Hill Lighting 205 St. John's Hill, SW11 1TH **T:020 7924 2055 W:superlites.co.uk**

Trunk 48 Queenstown Road SW8 3RY **T:020 7498 9665 W:trunksurfaces.com**





BATTERSEA

Ironmongery

SDS London 183 Northcote Road, SW11 6QE **T:020 7228 1185** **W:**sdslondon.co.uk

Kitchens, Bathrooms, Interiors

Decara Home 125 Queenstown Road SW8 3RH **T:020 7622 3388** **W:**decara-home.co.uk

Domus 60 Queenstown Road SW8 3RY **T:020 7819 2300** **W:**domusgroup.com

BPM Kitchens 28-30 Lavender Hill, SW11 5RN **T:020 7738 9475** **W:**bpmkitchens.co.uk

Katy Ellis 20 Lavender hill SW11 5RN **T:020 7223 6115** **W:**katiyellisinteriordesign.com

Porter Bathroom 43 Queenstown Road SW8 3RG **T:020 3355 1817** **W:**porterbathroom.com

The Brownhouse Interiors Ltd 42 Queenstown Rd, SW8 3RY **T:07984 784 169** **W:**thebrownhouseinteriors.com

Men's Clothing

Palmer 125C Northcote Road, SW11 6PS **T:020 7978 4588** **W:**palmersuits.co.uk

Motor Spares

Russell Motors 125-127 Falcon Road, SW11 2PE **T:020 7228 1714** **W:**russellmotors.co.uk

Music, Musical instruments

Drumshack 58 Lavender Hill, SW11 5RQ **T:020 7228 1000** **W:**drumshack.co.uk

Northcote Music Shop 155C Northcote Road, SW11 6QB **T:020 7228 0074** **W:**northcotemusic.co.uk

Opticians

Bellmores 126 Northcote Road, SW11 6QU **T:020 7228 8200** **W:**bellmoresopticians.com

Karen Lockyer 98 St John's Road, SW11 3BS **T:020 7228 0467** **W:**karenlockyer.com

Pets, Dog grooming

Barking Betty 216 Battersea Park Road, SW11 4ND **T:020 8127 8635** **W:**barkingbetty.com **SHOP STORIES**

Diana and George 250 Battersea Park Road, SW11 3BP **T:07584 019169** **W:**diana-george.co.uk **SHOP STORIES**

Northcote Pet Store 82 Northcote Rd, SW11 6QN **T:020-7228 7185**

Professional supplies

Doppio Coffee Machines and wholesale coffee 336 Battersea Park Road, SW11 3BY

T:020 7924 4033 **W:**doppiocoffee.co.uk

Southern Foam Foam and latex for upholstery 76 Battersea Rise, SW11 1EH

T:020 7228 0805 **W:**southernfoamsw11.co.uk

The Party Shop 268-274 Lavender Hill, SW11 1LJ **T:020 7924 3210** **W:**partysuperstores.co.uk

Shoes, Shoe repairs

Alex Shoe Repairs 103C Lavender Hill SW11 5QL **T:020 7223 4931**

Quick Heel Bar 91 St. John's Road, SW11 1QY **T:020 7924 1276**

Stationers, Print, Signage

Gee Brothers 221 St. John's Hill, SW11 1TH **T:020 7228 4081** **W:**geebrothers.co.uk

Partridges 295 Lavender Hill, SW11 1LP **T:020 7228 7271**

Power Print 111 Lavender Hill, SW11 5QL **T:020 7223 8953** **W:**pprint.co.uk

Print Design Co 170 Lavender Hill, SW11 5TG **T:020 7223 5363** **W:**theprintdesign.co.uk

SignTair 50 Lavender Hill, SW11 5RH **T:07728 394094**

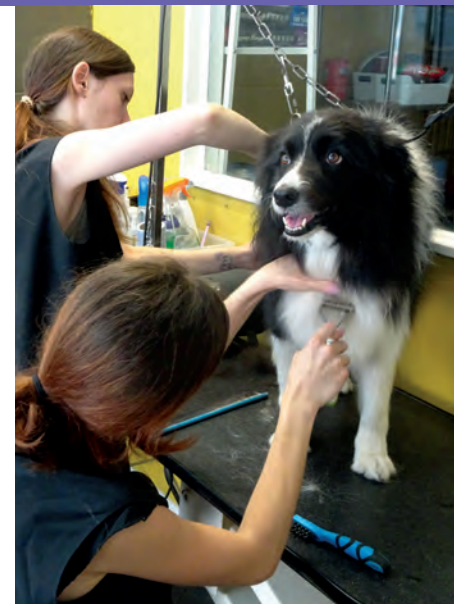



BATTERSEA

Tailors, Dress alterations

Alter Ego 24 Lavender Hill, SW11 5RN **T:020 3609 1194**

Alterations Matter Arch 14 14 Ingate Place, SW8 3NS **T:020 7498 4360 W:designandalter.com**

Francis of London 10 Lavender Hill, SW11 5RW **T:020 7738 0123**

Tailor Victoria Stitch 282 Battersea Park Road, SW11 3BS **T:020 3583 0773 W:victoriastitch.co.uk**

Tattoo

The Iron Wasp 135A Lavender Hill SW11 5QJ **T:020 7924 5666**

Vape

E-cig 145 Lavender Hill

Wine, Craft beer

Mondo Brewery Company 86 - 92 Stewarts Road SW8 4UG **T:020 7720 0782 W:mondobrewingcompany.com**

North & South Wines 63 Broomwood Road, SW11 6HU **T:020 7228 2431 W:northandsouthwines.co.uk**

Philglass & Swiggot 21 Northcote Road, SW11 1NG **T:020 7924 4494 W:philglas-swiggot.com**

Sambrook's Brewery Unit 1 & 2 Yelverton Road, SW11 3QG **T:020 7228 0598 W:sambrooksbrewery.co.uk**

We Brought Beer 78 St. John's Hill, SW11 1SF **T:020 7228 4775 W:webroughtbeer.co.uk**

Women's clothing, Jewellery, Lingerie, Hats

Amelies Follies 34 Webb's Road, SW11 6SF **T:020 7924 3826 W:ameliesfollies.co.uk**

Edwina Ibbotson 45 Queenstown Road, SW8 3RG **T:020 7498 5390 W:edwinaibbotson.co.uk**

Find of London 228 Battersea Park Road SW11 4ND **T:020 7720 2234 W:findoflondon.com**

Gabriela Sandham 161 Lavender Hill, SW11 5QH **T:020 7223 5558 W:gabriellasandham.com**

Jessica Mary Millinery 134 St John's Hill SW11 1SL **W:jessicamarydesign.co.uk**

EARLSFIELD

Antiques

The Shop 645/649 Garratt Lane, SW17 0PB **T:020 8944 7801**

Art galleries, Pottery

Atkinsons Kram Gallery 302 Garratt Lane, SW18 4BA

La Galleria 298 Garratt Lane, SW18 4EH **T:020 8874 9838 W:lagallerialondon.co.uk**

MiniPotter 430 Garratt Lane, SW18 4HN **T:020 8944 7466 W:minipotter.co.uk**

Balloons

The Balloon & Kite Company 613 Garratt Lane, SW18 4SU **T:020 8946 5962 W:balloonshop.com**

Bespoke cakes

Ya Ya Cakes 725-727 Garratt Lane, SW17 0PD **T:020 3489 6050 W:yayacakes.com**

Building supplies, Doors, DIY, Windows and Glass

B&B Plumbing & Heating Supplies 641 Garratt Lane, SW18 4SX **T:020 8946 2957**

Earlsfield Power Tools 533 Garratt Lane, SW18 4SR **T:020 8879 0070**

Juno Glass 46-50 Lydden Rd, SW18 4LR **T:020 8870 9293 W:junoglass.co.uk**

London Glass Works 547 Garratt Lane, SW18 4SR **T:020 8879 7060**

Butcher

Dugard & Daughters Butcher Larder 507 Garratt Lane, SW18 4SW **SHOP STORIES**
T:020 8871 1230 W:dugardanddaughters.com

Car audio

Car Audio Centre 835 Garratt Lane, SW17 0PG **T:020 8971 9181 W:caraudiocentre.co.uk**

Clothing Men & Women

Catwalk Encore 381 Garratt Lane, SW18 4DY **T:020 3774 1120 W:catwalkencore.com**

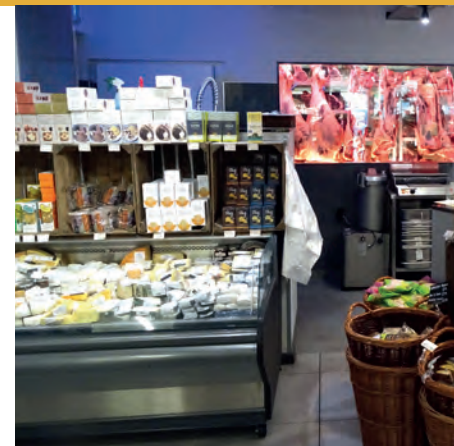



EARLSFIELD

Dog grooming

PawPairs 524 Garratt Lane, SW17 0NY **T:07572 804138 W:pawpairs.co.uk**

Gardens, Landscapers, Garden equipment, Artificial grass

Blue Team Landscape & Garden 30-34 Groton Rd, SW18 4EP **T:07789 186610 W:2blueteam.co.uk**

Gifts

Lark 382 Garratt Lane, SW18 4HP **T:020 8946 5556 W:larklondon.com**

Groceries, Delicatessen

Kruger's Deli 547 Garratt Lane, SW18 4SR **T:020 8946 6951 W:southafricanshop.co.uk**

Siopa na Gael 830 Garratt Lane, SW17 0NA **T:020 8767 9942**

Home furnishings, Floor coverings, Curtains and Blinds, Lighting

Dirty Blinds 8 Thornsett Rd, SW18 4EN **T:020 8870 9960 W:dirtyblinds.co.uk**

V S Interiors 627 Garratt Lane, SW18 4SX **T:020 8944 1008 W:victoriasmeeinteriors.co.uk**

Mr Resistor Lighting Specialists 21 Lydden Rd, SW18 4LT **T:020 8874 2234 W:mr-resistor.co.uk**

Kitchens, Interiors

Gardiner & Co Furniture Makers & Cabinet Makers 480 Garratt Lane, SW18 4HJ **T:020 8947 4921 W:gedgardiner.com**

Kitchen Connections 428 Garratt Lane, SW18 4HN **T:020 8947 6180 W:kitchenconnections.co.uk**

Plaster coving

The Classic Cornice Co 176 Garratt Lane, SW18 4ED **T:020 8874 0221 W:classiccornice.co.uk**

Professional supplies

Chase Metal Ltd 444 Garratt Lane, SW18 4HN **T:020 8947 0416 W:chasemetal.co.uk**

Security

Banham Security 20 Thornsett Rd, SW18 4EF **T:020 7622 5151 W:banham.co.uk**

Tattoo

Barry Louvaine's Tattoo Studio 412 Garratt Lane, SW18 4HW **T:020 8946 6840 W:barrylouvaine.com**

Vibrant Inks Tattoo Ltd 314 Garratt Lane, SW18 4EH **T:020 8875 1330 W:vibrant-ink-tattoos**

Tobacconist, Vape

Vape Dreaming E Cig Shop 191 Garratt Lane, SW18 4DR **T:020 3659 1173 W:vapedreaming.co.uk**

Travel

Marsons Travel Ltd 633 Garratt Lane SW18 4SX **T:020 8944 9145**





FURZEDOWN

Art Gallery

Sprout Arts 74 Moyser Rd, SW16 6SQ **T:020 8769 0996** **W:**sproutarts.com

Building supplies, Plastering, DIY

Skyfoot DIY & General Store 115 Mitcham Lane, SW16 6LY **T:020 8835 0260**

Plastering Art 93 Mitcham Lane, SW16 6LY **T:07949 139835** **W:**plasteringart.co.uk

Fireplaces & Stoves

Cunningham of London 84 Moyser Rd, SW16 6SQ **T:020 8677 5795**

Florists

Clarkes Florist 72 Moyser Rd, SW16 6SQ **T:020 8677 0593**

Home Furnishings, Upholstery, Furniture restoration

E & A Wates Ltd 82-84 Mitcham Lane, SW16 6NR **T:020 8769 2205** **W:**eawates.com SHOP STORIES

Motor spares

Nicholls Motor Spares 92 Mitcham Lane, SW16 6NR **T:020 8677 2730**

Pets

Ronpet 112 Mitcham Lane, SW16 6NR **T:020 8769 6532**

Tattoos

Skyndful Tattoo 108 Mitcham Lane, SW16 6NR **T:020 7998 0669**





PUTNEY

Antiques,

Antiques 31 Lower Richmond Rd, SW15 1ER **T:07956 393653**

Art galleries

The Political Cartoon Gallery & Café 16 Lower Richmond Rd, SW15 1JP

T:020 8789 0111 W:original-political-cartoon.com

The Russell Gallery 12 Lower Richmond Rd, SW15 1JP **T:020 8780 5228 W:russell-gallery.com**

Upstart 161 Lower Richmond Rd, SW15 1HH **T:020 8785 6543**

Building supplies, Doors, DIY, Windows and Glass

Bespoke Windows London 62 Lower Richmond Rd, SW15 1JT **T:020 3302 1441 W:bwlltd.co.uk**

PBM Builders Merchants 90-92 Upper Richmond Rd, SW15 2SU

T:020 8785 4321 W:putneybuildersmerchants.com

Putney Hardware 290 Upper Richmond Rd, SW15 6TH **T:020 8789 3102**

NPH Plumbing Heating Supplies 271 Putney Bridge Rd, SW15 2PT

T:020 8789 7539 W:nphplumbingandheating.co.uk

Butchers

Parsons Nose 88 Lower Richmond Road SW15 1LL **T:020 8788 6160 W:parsonsnose.co.uk**

Snoggy's South African Butcher 367 Upper Richmond Rd, SW15 5QJ **T:020 8876 2050 W:snoggys.com**

Children's clothing

Ben and Lola Putney Exchange SW15 1TW **W:benandlola.com**

Childrens Play and entertainment

Hooray London 72 Lower Richmond Rd, SW15 1LL **T:020 7183 8837 W:hoorayentertainment.com**

Clocks

The Clock Clinic 85 Lower Richmond Rd, SW15 1EU **T:020 8788 1407 W:clockclinic.co.uk**

Comics

30th Century Comics 18 Lower Richmond Rd, SW15 1JP **T:020 8788 2052 W:30thcenturycomics.co.uk**

Cycle Shop, Cycle maintenance

Elswood Cycleworks 98 Lower Richmond Rd, SW15 1LN **T:020 8789 9837 W:elswoodcycleworks.com**

Velosport 252 Upper Richmond Rd, SW15 6TQ **T:020 8780 1978 W:velosport.uk**

Tailors

San Tailors 222 Upper Richmond Rd, SW15 6DD **T:020 8788 7001 W:santailors.co.uk**

Electrical installations

Melvins Electrical Contractors 275 Putney Bridge Rd, SW15 2PT **T:020 8788 4354 W:dvmelvin.com**

Floor coverings

A H Peck Flooring Contractors Ltd 141 Lower Richmond Rd, SW15 1EZ **T:020 8788 1795 W:ahpeckltd.co.uk**

Mr Carpet 70 Lower Richmond Road SW15 1LL **T:020 8789 3133 W:mr-carpet.co.uk**

B & R Carpet Co 300-302 Upper Richmond Road SW15 6TH **T:020 8785 4466 W:bandrcarpet.co.uk**

The Tile Studio 135A Lower Richmond Rd, SW15 1EZ **T:020 8788 5900 W:wallsandfloors.co.uk**

Florists

Dovers Flowers 165 Putney High St, SW15 1RT **T:020 8780 3558 W:doversflowers.com**

Flowers 24 next to East Putney tube stn Upper Richmond Rd, SW15 **T:020 3489 6161 W:flowers24hours.co.uk**

Ginger 291 Upper Richmond Rd, Putney, SW15 6SP **T:020 8785 1118 W:gingerflorist.com**





PUTNEY

Gardens

Easigrass (Artificial Grass) 117 Lower Richmond Rd, SW15 1EX **T:0330 400 4498** **W:**easigrass.com

The Botanical Gardener 159 Lower Richmond Rd, SW15 1HH **T:020 8704 1193** **W:**thebotanicalgardener.co.uk

Gifts, Lifestyle, Pottery

Blabar Putney Exchange SW15 1TW **T:020 8780 2723** **W:**blabar.london

Farrago Putney Exchange, SW15 1TW **T:020 8788 0162** **W:**putneyexchange.co.uk

Huttons Putney Exchange, SW15 1TW **T:020 8785 0181** **W:**huttonsdirect.com

Nutmeg Gifts 115 Lower Richmond Rd, SW15 1EX **T:07718 182 481** **W:**nutmeggifts.com

Pitter Potter 234 Upper Richmond Rd, SW15 6TG **T:020 8788 1635** **W:**pitterpotter.co.uk

Groceries

Delicja 379 Upper Richmond Rd, SW15 5QL **T:07825 250389**

Lemon & Limes Grocers 167 Putney High St, SW15 1RT **T:020 8704 5430**

Polski Sklep 201 Upper Richmond Rd, SW15 6SG **T:020 8785 0961**

Haberdashery

The Sewing rooms 14 Lacy Rd, SW15 1NL **T:020 8780 0126** **W:**thesewingrooms.com

Health and Wellbeing, Beauty,

Panacea Health & Beauty Putney Exchange, SW15 1TW

T:020 8780 2683 **W:**panaceaonline.co.uk

Home furnishings, Upholstery

Aflair Putney Exchange, SW15 1TW **T:020 8789 7377** **W:**www.aflair.co.uk

H J Cooper 262-264 Upper Richmond Rd, SW15 6TQ **T:020 8788 8673** **W:**hjcooper.com

Riverside Upholstery 24 Lower Richmond Rd, SW15 1JP **T:020 8789 2547** **W:**riversideupholstery.co.uk

Kitchens, Bathrooms, Interiors

Casa Nora 324 Upper Richmond Road SW15 6TL **T:020 3538 4600 W:**casanora.uk

Interior Design Concepts 104-106 Upper Richmond Rd, SW15 2SP **T:020 8780 3611 W:**idc-putney.com

Kallums Bathrooms 100-102 Lower Richmond Rd, Putney, SW15 1LN **T:020 3620 2076 W:**kallumbathrooms.co.uk

Kitchen Architecture 143-149 Lower Richmond Rd, SW15 1EZ **T:020 8785 1960 W:**kitchenarchitecture.co.uk

Men's Clothing

Morrows Putney Exchange, SW15 1TW **T:020 3409 4399 W:**morrowsoutfitters.com **SHOP STORIES**

Music, Records & CD's

Soul Brother Records 1 Keswick Road, SW15 2HL **T:020 8875 1018 W:**soulbrother.com

Windsor Music School 269 Putney Bridge Rd, SW15 2PT **T:020 8785 7196 W:**windsormusicschool.org.uk

Pets, Pet care

City Paws Club 42 Lower Richmond Rd, SW15 1JP **T:020 7164 6126 W:**citypawsclub.co.uk

Master's Touch 137 Putney Bridge Rd, SW15 2PA **T:020 8877 0521 W:**mastertouch.uk

Mucky Pups 391 Upper Richmond Rd, SW15 5QL **T:020 8392 2977**

Print

Putney Design & Print 44 Lower Richmond Rd, SW15 1JP **T:020 8912 0880 W:**putneyprinting.com

Tattoos

Gabriel Tattoos 264 Upper Richmond Rd, SW15 6TQ **T:07944 324715 W:**gabrielattooslondon.com

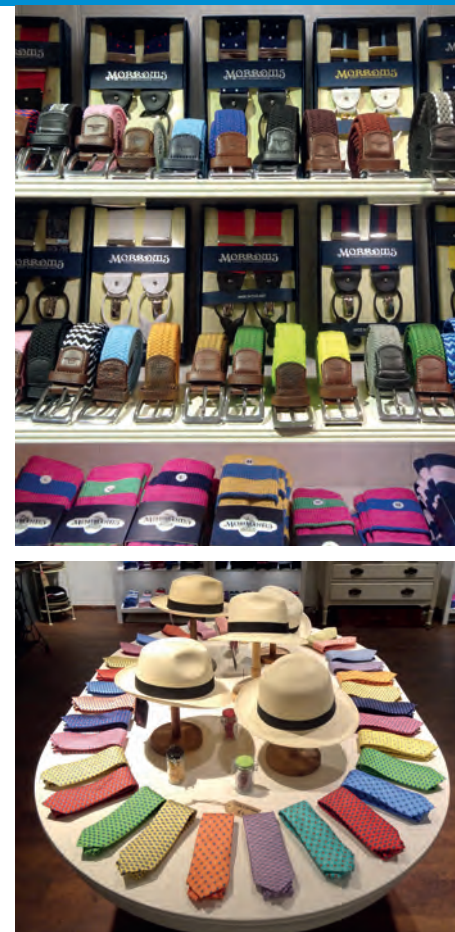



PUTNEY

Travel

Powder Byrne 250 Upper Richmond Rd, SW15 6TG **T:020 8246 5300 W:powderbyrne.com**

Tyres

Wadham Tyres 150 Putney Bridge Rd, SW15 2NG **T:020 8870 9080 W:wadhamtyresandgarage.co.uk**

Shoes, Shoe repairs, Key cutting

Cobblers of Putney 153A Upper Richmond Road, SW15 2TX **T:020 8780 2331**

J Poole & Son 230A Upper Richmond Rd, SW15 6TG **T:020 8785 9233**

Riverside Cobbler 36 Lower Richmond Rd, SW15 1JP **T:020 8788 5564**

J Rogers & Sons Putney Exchange, SW15 1SE **T:020 8780 2088 W:shoerepairs london.co.uk**

Savini Shoes 216 Upper Richmond Rd, SW15 6TD **T:020 8789 2565 W:savinishoes.com**

Wine, Craft beer

Artisan & Vine of Putney 195-197 Lower Richmond Road, SW15 1HJ **T:020 8789 1211 W:artisanandvine.co.uk**

Ghost Whale Ltd 134 Upper Richmond Rd, SW15 2SP **T:020 8780 3168 W:ghostwhalelondon.com**

Glug 242 Upper Richmond Rd, SW15 6TG **T:07887 953165 W:glugwines.co.uk**

The Sampler 161-163 Putney High St, SW15 1RT **T:020 3935 1047**

Trina's Wines 385 Upper Richmond Rd, SW15 5QJ **T:020 8876 3576 W:facebook.com/trinas.wines**

Women's clothing, Wedding dresses

Adornments 209 Upper Richmond Rd, SW15 6SQ **T:020 8788 3880 W:adornmentsputney.com**

Jaki 142, Putney High St, SW15 1RR **T:020 8789 7301 W:positivelyputney.co.uk**

Tantrums & Tiaras 46 Lower Richmond Rd, SW15 1JP **T:020 8788 8118 W:putneyweddingdresses.co.uk**

ROEHAMPTON

Butchers

Heanens 5-7 Petersfield Rise, SW15 4AE **T:020 8789 2585** **W:heanens.com**

Groceries, Delicatessen

Swojska Chatka (Polish Deli) 2A Medfield Street, SW15 4JZ **T:020 8265 6986**

Hair & Beauty

Marjan Hair Salon 12A Roehampton High Street, SW15 4HJ **T:020 8637 9023** **W:marjanhairgallery.com**

Opticians

Focalpoint Opticians 45 Danebury Avenue, SW15 4DQ **T:020 8780 3288** **W:roehamptonopticians.com**





SOUTHFIELDS

Antiques

Decorative Antiques & Vintage 43 Replingham Rd, SW18 5LT **T:020 8875 9381** [SHOP STORIES](#)

Bespoke cakes

Cakes by Robin Unit 34 Riverside Road, Station Business Centre, SW17 0BA **T:020 8874 4616** **W:**cakesbyrobin.co.uk

Building supplies, DIY

Bournes DIY shop 30 Replingham Rd, SW18 5LR **T:020 8874 7517**

Butchers

The Village Butchers 14 Replingham Rd, SW18 5LS **T:020 8488 5106** **W:**sw18villagebutchers.com

Cycle Shop, Cycle maintenance

SW Bicycle Company 79 Replingham Rd, SW18 5LU **T:020 8616 4049** **W:**swbicyclecompany.co.uk

Floor coverings

Hillside Carpets 32 Replingham Rd, SW18 5LR **T:020 8877 9595**

Florists

Blooms Florist 34 Replingham Rd, SW18 5LR **T:020 8874 5559**

Gifts

Chalk 41 Replingham Rd, SW18 5LT **T:020 8870 6125** **W:**chalkgifts.co.uk

Greengrocer

Freshers Village Fruiterers 19 Replingham Rd, SW18 5LT **T:020 8874 4617**

Locksmiths

Oakley Locksmiths Ltd 81 Replingham Rd, SW18 5LU **T:020 8871 1238 W:**oakleylocksmiths.co.uk **SHOP STORIES**

Picture framing

Southfields Framery 169 Replingham Rd, SW18 5LY **T:020 8870 8458**

Printing

Yellow Printshop 40 Replingham Rd, SW18 5LR **T:020 8875 0332 W:**yellowprint.co.uk

Shoe repairs

The Village Cobbler 28 Replingham Rd, SW18 5LR **T:020 3769 3426** **SHOP STORIES**

Sports

PWP Sport - ultimate racket specialists 260 Wimbledon Park Rd, SW19 6NW **T:020 8780 3062**

Women's hats

Emily of London 195 Replingham Rd, SW18 5LY **T:020 8870 6506 W:**emily-london.com





TOOTING

Baby

Wear my baby 58 Upper Tooting Rd, SW17 7PB **W:**wearmybaby.co.uk

Building supplies, DIY, Glass, Masonary

Ace Mica Hardware Ltd 174 Mitcham Rd, SW17 9NJ **SHOP STORIES**

T:020 8672 2596 **W:**acemicahardware.co.uk

Marble Marble 20 Upper Tooting Rd, SW17 7PG **T:**020 8767 6635 **W:**tilesandtops.co.uk

GDC Paints 134-142 Tooting High St, SW17 0RU **T:**020 8672 2231 **W:**gdcpaints.com

The Glass Shop 225 Mitcham Road SW17 9JG **T:**020 8672 3321 **W:**amencornerglass.co.uk

Russell's Trade & DIY 46 Upper Tooting Rd, SW17 7PD **T:**020 8672 1576

Butchers

Tariq Halal 147 Upper Tooting Rd, SW17 7TJ **T:**020 8767 9113 **W:**tariqhalalmeats.com

Cycle Shop, Cycle maintenance

Goku Cycles 332 Balham High Rd, SW17 7AA **T:**020 8014 5999 **W:**gokucycles.co.uk

Dog Grooming

D-O-G Grooming Studio 204 Trinity Road SW17 7HP **T:**020 8767 5616 **W:**doggroomingstudio.net

Electrical Appliances, Audio visual

Microtronics Centre 117 Mitcham Rd, SW17 9PE **T:**020 8772 4782 **W:**microtronicscentre.co.uk

Engraving

Broadway 2 Bank Chambers, Tooting High St, SW17 0SU **T:**020 8682 0618 **W:**broadway-engraving.co.uk

Fabric, Haberdashery, Sewing, Sewing machines and crafts

Guru Kirpa Fabrics 12 Tooting High St, SW17 0RG **T:**020 8767 9504

Nadim Fabrics 165 Upper Tooting Rd, SW17 7TJ **T:**020 3769 1694

Tooting Fabric African, Asian and Arabic fabrics 203 Upper Tooting Rd, SW17 7TG

Wimbledon Sewing Machine Co 292-312 Balham High Rd, SW17 7RF **T:020 8767 4724 W:**craftysewer.com

Floor coverings

Ideal Carpets & Flooring 328 Balham High Rd, SW17 7AA **T:07984 358398 W:**idealcarpetandflooring.co.uk

PWC International Ltd 162A Mitcham Rd, SW17 9NJ **T:020 8672 4344**

Florists

Doris Florist 969 Garratt Lane, SW17 0LW **T:020 8672 3571 W:**dorisflorist.co.uk

Moonlight Flowers 233 Mitcham Road SW17 9JG **T:020 8672 2722**

Petals of Balham the flower stall outside Tooting Broadway Tube Station **T:07730 350360**

Gifts, Greetings cards

Lark 112 Mitcham Rd, SW17 9NG **T:020 3638 1351 W:**larklondon.com

Groceries, Asian, Deli, Indian sweets & savouries

Ambala 201 Upper Tooting Rd, SW17 7TG **T:020 8672 4867 W:**ambalafoods.com

Bhavin's 193-197 Upper Tooting Rd, SW17 7TG **T:020 8672 7531**

Balkanika 115 Mitcham Rd, SW17 9PE **T:020 8617 9020**

Istanbul Food Gate Turkish Grocery 93 Mitcham Rd, SW17 9PD **T:020 8672 3444**

Maciek Deli Polish Grocery 97 Mitcham Rd, SW17 9PD **T:07780 056340**

Nirala 172-174 Upper Tooting Rd, SW17 7ER **T:020 8672 4488 W:**niralafoods.moonfruit.com

Patel Brothers 187-189 Upper Tooting Rd, SW17 7TG **T:020 8672 2792 W:**asiandukan.co.uk **SHOP STORIES**

Pooja Sweets & Savouries Ltd 168-170 Upper Tooting Rd, SW17 7ER **T:020 8672 4523 W:**poojasweets.com

Hair and Beauty, Cosmetics

Cat Walk 45 Mitcham Rd, Tooting, SW17 9PB **T:020 8767 2546**

Sabina 69 Mitcham Rd, Tooting, SW17 9PB **T:020 8682 0055**





TOOTING

Health and Wellbeing

The Health Store 246 Upper Tooting Rd, SW17 7EX **T:020 8672 5417**

Islamic books

Lebas 236 Upper Tooting Rd, SW17 7EX **T:020 8767 7880**

Jewellery, Asian Jewellery

De Pala Jewellers 227 Upper Tooting Rd, SW17 7TG **T:020 8767 4674**

Minar Jewellers 181 Upper Tooting Rd, SW17 7TG **T:020 8767 2142 W:minarjewellers.com**

SHOP STORIES

Palasons Jewellers 199 Upper Tooting Rd, SW17 7TG **T:020 8682 3796**

Pravin A Pattni 207 Upper Tooting Rd, SW17 7TG **T:020 8682 3796**

Locksmith, Security

Saxon Security Locks 208D Mitcham Rd, SW17 9NN **T:020 8767 6281 W:saxonlocks.co.uk**

Luggage

Taborn's Luggage Ltd 171 Upper Tooting Rd, SW17 7TJ **T:020 8672 3675 W:tabornsluggage.co.uk**

Mens Clothing

Fashion Plus 205 Upper Tooting Rd, SW17 7TG **T:020 8672 0095 W:fashionplus.bigcartel.com**

Scanito Jeans 72 Mitcham Rd SW17 9NA **T:020 8767 5196**

Printing, Stationery

K&K Stationers & Printers Ltd 94 Mitcham Rd, SW17 9NG **T:020 8767 5149** SHOP STORIES

Printique 336 Balham High Rd, SW17 7AA **T:020 8767 0095**

The Printing Place 986 Garratt Lane, SW17 0ND **T:020 8767 6827**

Shoes, Shoe repairs

Dunnes 2 Bank Chambers, Tooting High St, SW17 0SU **T:020 8682 0618**

Kostantino 120 Mitcham Rd, SW17 9NH **T:020 8672 0306**

Tailor

Robert's Bespoke Tailoring 10 Selkirk Rd, SW17 0ES **T:020 8672 6294** **W:robertsbespoketailoring.com**

Travel

Club Caribbean Caribbean travel agency 270 Upper Tooting Rd, SW17 0DP
T:020 8682 1115 **W:clubcaribbee.co.uk**

Video gaming

Crazy Thumbs 100 Mitcham Rd, SW17 9NG **T:020 3305 5729** **SHOP STORIES**

Women's clothing

Aradhana 211 Upper Tooting Rd, SW17 7TG **T:020 8767 7696** **W:aradhanaheritage.com**

Hali H 235 Upper Tooting Rd, SW17 7TG **T:020 8767 3848** **W:halih.com** **SHOP STORIES**

KNG Designs 244 Upper Tooting Rd, SW17 7EX **T:020 8696 1157**

Lal Kurti 260 Upper Tooting Rd, SW17 0DN **T:020 8682 2838** **W:lal-kurti.com**

Prachy Creations 101-103 Upper Tooting Rd, SW17 7TW **T:020 8682 2500** **W:prachy.co.uk**

Saiqa 240 Upper Tooting Rd, SW17 7EX **T:020 87676765** **W:saiqamajeed.com**

Tarz 237 Upper Tooting Rd, SW17 7TG

Top Notch 22 Tooting High St, SW17 0RH

Markets - See page 34**Tooting Market**

21-23 Tooting High St, SW17 0SN **T:020 8672 4760** **W:tootingmarket.com**

comics, gaming, vinyl records, glass & beads, gifts, clothing alterations & repairs, gin, craft beer, wine and more

Broadway Market

29 Tooting High St, SW17 0RJ **T:020 8672 6613** **W:broadwaymarkettooting.co.uk**

Cycle repairs, pet shop accessories, watch & clock specialist, leather & lace, craft beer, cider and more





WANDSWORTH

Building, DIY, Loft Conversions, Plastering

Davies Period Plaster Mouldings Ltd 4 West Hill, SW18 1SB **T:020 8871 9399 W:daviesplastering.co.uk**

Butchers

Cleavers 362 Old York Rd, SW18 1SP **T:020 8871 0775**

Franklands Family Butchers 173 Merton Road, SW18 5EF **T:020 8874 7732**

Cars

Chelsea Cars 59-61 Armoury Way, SW18 1JZ **T:020 8870 9977 W:chelseacars.com**

Joe Macari 249 - 251 Merton Road, SW18 5EB **T:020 8870 9007 W:joemacari.com**

Computers, Computer repair, Mobile phones

Computers Inc 59 East Hill, SW18 2QE **T:020 7099 4577 W:computersinc.co.uk**

PC & Mac World Ltd 205 Wandsworth High St, SW18 4JE **T:020 3603 6460 W:pcandmacworld.co.uk**

Fone Junction 137 Wandsworth High St, SW18 4JB **T:020 8871 1010**

FSE Ltd 187 Wandsworth High St, SW18 4JE **T:020 8875 9154 W:fsecomputerworld.com**

Cycle Shop, Cycle maintenance

Cycle Surgery 65 Garratt Lane, SW18 4GR **T:020 8877 4990 W:cyclesurgery.com**

Stratton Cycles 101 East Hill, SW18 2QB **T:020 8874 1381 W:strattoncycles.com**

Floor coverings

Carpet Man 7A Putney Bridge Rd, SW18 1HX **T:020 8875 0232 W:carpetman.com**

Marlows Carpets 67 East Hill, SW18 2QE **T:020 8871 1169 W:marlowscarpets.com**

Florists

Bramble & Willow 545a Old York Rd, SW18 1TQ **T:07540 329098 W:brambleandwillow.com**

Hardware merchants & ironmongers

Belton & Slade 84 Wandsworth High St, SW18 4LB

T:020 8871 1000 W:toolbankexpress.com/shop/beltonandslade SHOP STORIES

Interiors

Salvesen Graham 364A Old York Rd, SW18 1SP **T:020 7967 7777 W:salvesengraham.com**

Sports

Runners Need 65 Garratt Lane, SW18 4GR **T:020 8877 4996 W:runnersneed.com**

Tailors

W G Child & Sons 106-108 Wandsworth High St, SW18 4LA **T:020 8870 3895 W:childandsons.co.uk** SHOP STORIES

Tyres, Vehicle repair

Top Notch Tyres 126-128 Wandsworth High St, SW18 4JP **T:020 3719 4338 W:topnotchtyres.co.uk**





WANDSWORTH COMMON

Art gallery

Oliver Contemporary 17 Bellevue Road, SW17 7EG **T:020 8767 8822** **W:**olivercontemporary.co.uk

Bicycle Repairs

Bellevue Bicycle Repair Workshop 1 Bellevue Road, SW17 7EG **W:**bellevuebicycleworkshop.com

Florist

Gardenia of London 22B Bellevue Rd, SW17 7EB **T:020 8767 9487** **W:**gardeniaoflondon.co.uk

Shoes

Olivier's Lounge 1 Bellevue Parade, SW17 7EQ **T:020 8767 7294** **W:**olivierslounge.co.uk

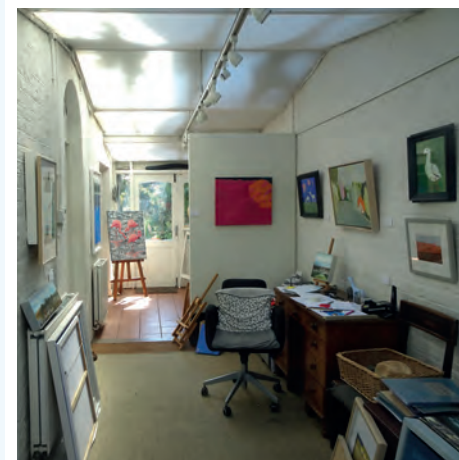

LOCAL MARKETS

Northcote Road Market

Mostly Friday and Saturday.

Northcote Road market dates back to the 1860's and used to be a local fruit and vegetable market. This is the largest of the outdoor street market areas in Wandsworth and has an extensive variety of goods such as fruit & veg, an excellent fish stall, bread, fresh pizza, olives, flowers and plants, clothing, jewellery and the very popular Dessert Deli stall.

Hildreth Street Market

Small Daily Market with more stalls on Saturday

According to author Graham McCann in his book *Only Fools and Horses: The Story of Britain's Favourite Comedy*, the show's writer John Sullivan once worked in Hildreth Street Market. The market is still home to Mick Pryke - The Fruit and Veg Man - and Chris Tucker - Petals of Balham who have traded on the street for decades. There are additional stalls on a Saturday with cheese and clothes.



Battersea High Street Market

Saturdays

This market has been in existence since the 1890's. It shrunk over the years, but there are still some very popular local traders on a Saturday, including a fruit & veg stall and a general trader.

Covent Garden Market

Flower Market

Monday to Friday 04:00 - 10:00 / 12:00* Saturday 04:00 - 10:00

*Most wholesalers close at 10:00 but some, mainly our sundries and plant wholesalers, are open till later.

Fruit and Veg Market

Monday to Saturday 00:00 - 06:00

Some wholesalers may vary, please check individual opening hours. This Battersea landmark was opened by the Queen in November 1974 (moving from the actual Covent Garden in central London). It is the largest wholesale fruit, vegetable, and flower market in the United Kingdom with 175 companies trading on site. W:newcoventgardenmarket.com



Tooting Market established for over 80 years as South London's premier multiple award winning indoor market

Tooting Market

Sunday - Thursday: 8am-10.30pm Friday-Saturday: 8am - 11pm

Tooting Market hosts a variety of tenants selling fresh foods, ladies and men's fashion, music, hair and nail salons, arts and crafts, furniture, a food court and hundreds of products to choose from so you'll be sure to find what you are looking for.

23-23 Tooting High Street SW17 0SN

T:020 8672 4760 W:tootingmarket.com

Broadway Market

Monday 9am-6.30pm Tuesday-Saturday 9am-11pm (bars & restaurants are open until 11pm but shops close around 6.30pm)

Sunday 8am-5pm

Broadway Market in Tooting is one of London's oldest markets. With over 100 stalls selling food, drinks, groceries, clothes, electronics, homewares and so much more, you're sure to find everything you need under one roof.

29 Tooting High Street, London, SW17 0RJ

T:020 8672 6613 W:broadwaymarkettooting.co.uk



Broadway Market in Tooting - a truly eclectic and historical London market

SHOP STORIES



Fabrics Galore

52-54 Lavender Hill, Battersea SW11 5RH

Galore has been run and owned by Paul Johnston for the past 25 years. He has been in the industry from a young age; you could say it runs in the family... The shop takes its name from the shop his grandmother started in Skipton and his father's shop is still the best place to buy fabric in Bradford.

Having that much experience in the industry means that many of their suppliers go back generations. The benefits of these long-term relationships are what Fabrics Galore pass on to their customers, both in range and price. The stock includes designer fabrics, e.g. Liberty of London, Alexander Henry and others.

Paul travels far and wide in search of the very best, and you will also find him exhibiting at many of the big quilting and fabric shows nationally.

If there's anything that you admire, cherish or want to see more of, he'd love to hear from you.



Chesney's

194-202 Battersea Park Road, SW11 4ND

A CHESNEYS fireplace should be the best there is. That was our philosophy when we founded the company over 80 years ago and it remains the same today, says Paul Chesney.

The scope of the company's business has expanded exponentially since it was founded.

Chesneys was initially concerned with the restoration of antique fireplaces but a quantum leap was made in the early 90s with the move into the reproductions of period fireplace designs in stone, marble and iron.

Chesneys was the first company to make authentic reproductions of fireplaces available at an affordable price and to develop a sophisticated bespoke service for both classical and contemporary fireplace designs.

The company is unique in the collaborations it has forged with historical bodies such as The Soane Museum and The Lutyns

Foundation and the collections it has produced with leading designers such as Jasper Conran, Jane Churchill and Barbara Hulanicki.

Chesneys has also developed an award winning range of wood burning stoves and energy efficient gas fires and is recognised as offering the widest product range within its industry. The company has diversified into architectural stonework and projects have been secured worldwide for specialist items such as cantilevered staircases and classical stone facades.

Barking Betty

216 Battersea Park Road, London SW11 4ND

Beverly is passionate about animals, especially dogs and cats. She discovered her talents for grooming when she realised that the cuts of her two poodles (Coco, miniature and Pollyanna, standard) did not satisfy her aesthetic and technical expectations. None of the groomers that had groomed her dogs were able to give them that special stylish factor that she was looking for.

Always one to take up a challenge she embarked upon an intensive grooming course. Two years later, with the experience of hundreds of dogs behind her, she took the big leap and opened the Barking Betty dog grooming salon on Battersea Park Road.

From the earliest days, her clients have appreciated how much attention Beverly dedicates to every detail of their dogs and her eye for style. She enjoys creating a bespoke cut that reflects both your dog's personality and breed.

Your pets' welfare is close to her heart. She will advise you about its well-being and, if necessary, refer your dog to other specialised experts.

Responsible for day care, boarding and training, Ellie is an experienced dog minder and qualified dog training instructor. She makes sure that your dog enjoys feeling part of the Barking Betty pack. To this end, she is very attentive to its needs, first of all exercise.

She has a deep understanding of dog's behaviour. You can be sure that if your pooch has any problems she will be able to advise you how or train your dog to overcome them

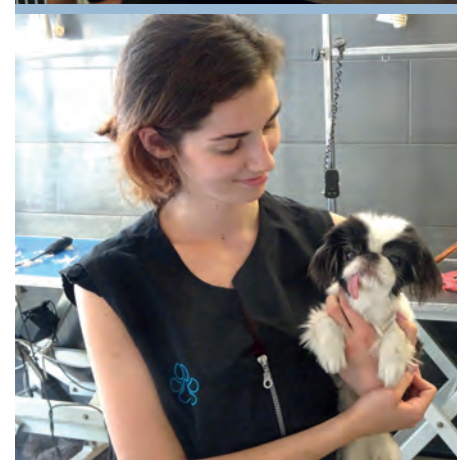
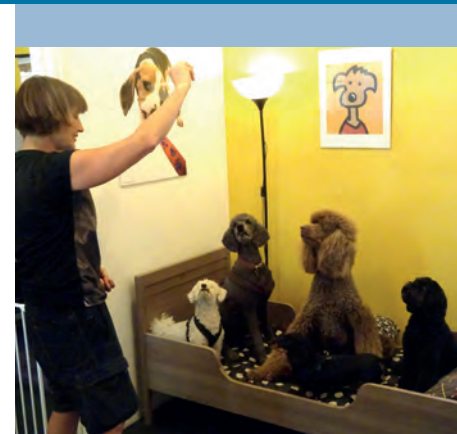

SHOP STORIES



Diana and George

250 Battersea Park Road, SW11 3BP

Diana: "I am a graduated psychologist from the University of Westminster, London. I have always had an interest in dog behaviour and the future of dog psychology. I thoroughly enjoy caring for animals and would tend to your furry friend with plenty of treats, walks, and play time with other friendly and good natured dogs like my Toy Poodle, Boris.

Should your dog have any special needs you can rest assured that they will be tended to with precision and care, so that you can go about your day without worrying about your loyal companion".

Djordje: "I've had the pleasure of spending my whole life with dogs, and became very active in dog communities as the years went on. I became a breeder for Poodles and English Cocker Spaniels, who later went on to become champions in many countries across the globe. I opened the first pet grooming salon registered in Yugoslavia in 1994, when I began to build on my experience in professional show grooming and handstripping.

I really do believe in the saying that if you choose a job you love, you will never have to work a day in your life."



The Door Shop

312/314 Battersea Park Road, SW11 3BU

We have lived in Battersea for over 15 years and set up The Door Shop Battersea to escape the corporate world of retail and to provide a welcoming environment for those seeking door solutions for their home. Our aim is to provide a level of service and customer care that you do not find in your average DIY retailer. We want to take the mystery out of door purchasing and fitting and offer you a high quality range of doors and door furniture at sensible prices, providing a range of beautiful doors inside and out.

Russell Motors

125-127 Falcon Road, SW11 2PE

Russell Motors is a family business established over 50 years ago. Started by Bill Myers after finishing in service with the RAF in 1945, he specialised in ex war department spares buying from military auctions, and supplying customers and dealers in England and the rest of the world from our shop in Battersea.

As the years went by and the British bike industry declined, Bill was out buying up other dealers stock as fast as they closed, such as Harold Daniels, Pride and Clarke, Elite Motors, Taylor Matterson and many others.

Bill is taking it easy now and has left the running to sons Les and Geoff and gradsons Mike and John.

In addition to the classic bike side of the business, we also cater for modern bikes with a busy workshop supplying and fitting a wide range of parts such as tyres, brake pads, chains and sprockets, MOT testing and much more.

Capitol Carpets

117 St Johns Hill, SW11 1SZ

"We are a fourth generation family business and have been serving the carpet and flooring needs of London and the surrounding areas for 76 years!

We supply and install all types of domestic and commercial carpet and flooring in private homes, rental properties, commercial buildings, schools and new builds

We were founded in 1939 by Jack Crow and started life as Direct House Hold Supplies Stores and as the name suggests we traded in everything household related including carpet and flooring.

We formed into a limited company in 1954 as J.Crow & Sons. In 1973 we became Capitol Carpets and focused exclusively on carpet and flooring."



SHOP STORIES



Potter Perrin

142 St John's Hill, SW11 1SN

Established in 1946, POTTER PERRIN bring you a level of service and reliability that is second to none, with a flair for design, innovation and value that is strictly 21st Century. Looking at the fresh, on-trend designs on display at the Potter Perrin showroom on St John's Hill, it's reassuring to see how this established, respected business remains relevant and confident in its designs and approach. "We are a 70-year-old, third generation business and we're proud of our heritage," explains Harriet Perrin, MD, whose father (the Chairman) and grandfather were involved in running the company before her. "And being a significant independent, we're able to respond to new styles and customers' needs quickly and with flexibility."

Pinterest, magazine cuttings, pictures on your mobile from a hotel bathroom you fell in love with... wherever your ideas come from, Harriet and her team can help you build it.

Harriet's advice to new businesses is "Consider having a soft launch first in order to get as much as feedback as possible. Use the feedback to make adjustments and changes before the main launch and marketing drive."



The Upholstery Workshop

3 Webb's Rd, SW11 1XJ

We are a local family business run by father and son - James and George. We have been here in Webb's Road for over 27 years. We understand how personal your upholstery requirements are to you and therefore to us. We are proud of how we restore and conserve both antique and contemporary furniture and look forward to showing you our open Battersea workshop, showroom and excellent fabric and leather collections.

Morrows

Putney Exchange, SW15 1TW

It was in 1912 that Albert Morrow opened his first shop. He was committed to providing high quality products and also appreciated the importance of satisfying the needs of his customers. It was for these reasons that the business flourished for three-quarters of a century.

In 2011 Philip Morrow re-established his great-grandfather's business. Although these are different times, Philip is intent on maintaining those same standards of quality and customer service.

The present aim of the business is to take the best of the past and combine it with a contemporary twist to fulfil the needs of the present day customer.

Morrow's socks, with 'hand-linked' toes, are designed by Philip and made in the Midlands by one of the few remaining independent hosiery manufacturers in this country.

As for the future, Philip's aim is for the brand name of 'Morrows' to be synonymous with quality merchandise from head to toe.

Natural Law

97 Lavender Hill, SW11 5QL

When Leo and Nils – the couple who own NL – started their silversmithing studio Daya Daya at the Battersea Business Centre in 2016, they wanted their products to reflect their firmly held beliefs about how small businesses should be run. The studio specialized in hand-crafted and upcycled bespoke jewellery, and every piece was made on site using ethically sourced silver. Daya Daya still operates this way, but has now developed into a far more diverse and ambitious business altogether.

The right-hand side of the window shows off a vibrant range of stylish apparel from a number of independent designers (like abella, SCRT, Dr Banana, Chillworks) all of whom share NL's core beliefs about quality and sustainability. The left-hand side boasts jar upon jar of beautiful, raw, hand extracted Hard To Find™ honey – alongside cold pressed, unfiltered olive oils from The Extra Virgin company.

There's even some extremely charitable homemade jam for sale: 75% of the profits from the £4 jam go to a disaster relief charity called ShelterBox, who help provide temporary homes and vital equipment for families affected by natural disasters and conflict.

On the inside you find an even broader range: from organic soy wax candles by Charlotte Lipsius and holistic luxury creams by Mimo Cha, to polished wooden skateboards by Backbone and terrariums by the Plant Lab.

Natural Law's entire raison d'être is to remain genuinely ethical, sustainable, and considerate.



SHOP STORIES



Raynsford's

153 Battersea High Street, SW11 3JS

Bill and Terry Raynsford run one of the oldest businesses in the borough on Battersea High Street. This well loved local greengrocer has been part of the Battersea High Street scene since 1907, and is still run by the same family.

Ace Mica Hardware

174 Mitcham Road, Tooting SW17 9NJ

Established in 1971 and currently run by two generations of the Govindia family, this business has been serving the local community with a range of DIY goods and services. Whether it be decorating items such as sandpaper, paints for interiors and exteriors or garden supplies such as compost, chemicals or garden hose, this shop has it all! Hand and power tools, accessories and electrical and plumbing equipment are in abundance too. Loose and prepacked hardware products, chain and rope by the metre are also available. In addition to the array of products on offer, the services include local delivery, pipes cut to size, paint mixing, key cutting and more.



Hali.H

109, Upper Tooting Road, Tooting, London SW17 7TG

The owner of Hali.H boutique on Tooting High Street, Shabina Asim, says "I am very grateful to have been born and brought up in the fabric trade. I was always eager to rush home after school and help out with the family business. I quickly picked up the reigns and was soon travelling abroad and training staff at the age of 18. This all took place in what I like to call 'The heart of South West London', Tooting."

Following this exciting and fast paced period of her life, Shabina took a few years break in which she was blessed to have the honour of becoming a mother to her two children. Shabina and her husband then decided to take a step together to start up their own business.

Having three shops around London they decided their heart was still in Tooting; so they bought their first shop there in 2008. Ten years later they are still proud to have three clothing shops. However, Hali.H was a brand new concept, as Shabina saw

there were not many shops selling a wearable and affordable range of clothing aimed at young women who wanted something new. From observing that gap in the market, HALI.H was born.

Some advice Shabina would like to give new businesses would be: 'Be prepared to follow your heart and be willing to work hard. Believe in your ideas and everything is possible!'

Minar Jewellers

181 Upper Tooting Rd, SW 17 7TG

Pravin Pattni, owner of Minar Jewellers in Tooting, was born in a family of jewellers and so it was a natural attraction for him to continue this tradition. The idea of the creativity and the fashion element of the jewellery business always fascinated him.

The business was started in 1977 and Pravin opened his first shop in Streatham. In 1986 he noticed Tooting and so moved his shop to the town.

When asked what is the key his success on the high street, Pravin's response is "don't wait for the customer to come to you. Always think of ideas which will make him/her come to you". He added, "Our typical customer is the one looking for something unique and different. We pride ourselves on originality and are trendsetters."

Crazy Thumbs

100 Mitcham Road, SW17 9NG

As a teenager, Imran Saged used to help out at a family friend's shop and so one could say he was an early starter in the retail sector.

Before opening his shop on Mitcham Road in Tooting in 2014, Imran was an assistant manager at Game for some years, so had the skills and experience to start up his own shop. His customers vary in age and come from Tooting as well as further afield.

Imran still remembers what it was like when he first opened his shop. His top tips for a new business starting up is "tread carefully in your first year and manage your cashflow carefully as costs such as rent and rates can be high and when you're trying to establish yourself on the high street it is tough. Also, make sure you negotiate a lease with your landlord for a break clause in case you're not locked in."



SHOP STORIES



K & K Stationers

98 Mitcham Road, SW17 9NG

Having worked in the stationery business for some years, K Pirapakaran (aka Pirapu), started his business in Tooting in 1996. Today he still has his shop in Tooting where over 1,300 products are available for purchase and he also has another shop, Partridges, in Clapham Junction, also selling stationery.

Whilst around 70% of his business is wholesale selling to organisations such as Central Government departments, he loves having his retail shops on the high street where his customers are not just local people but those who come from further afield such as Guildford.



E & A Wates

82-84 Mitcham Lane, SW16 6NR

This business, founded in 1900 by brothers Edward and Arthur Wates, is possibly unique within Britain. They combine traditional service and product knowledge with interior design resources, fabulous furniture and specialist restoration skills. Whether it be supplying the latest sofa or restoring Granny's grand piano, the same enthusiasm and passion will accompany every enquiry, where they will work with you to meet every furnishing challenge.

The brothers started this comprehensive furnishing service and also constructed thousands of houses within the locality. Each property took advantage of the furnishings available and early houses even benefited from their horse drawn removal service. It was in the 1920's that Wates the builders was formally created and grew to become a national company.

Today E & A Wates run a four floor furniture showroom incorporating a comprehensive interior design sample library and purpose built furniture restoration workshop. They sell new furniture and restored design classics.

Natural For Baby

78 Balham High Road, SW12 9AG

Natural for Baby is here to help to keep our babies as natural as possible by providing organic and natural products. It's especially useful when babies have or can develop sensitive skin. If you're hunting high and low for neutral baby, organic baby products and toddler gifts - you have found what you are looking for! The vast majority of our products are deliberately designed to be perfect for either a boy or a girl as they are naturally neutral.

Pop in to see and feel the quality of organic cotton, natural material toys or smell the amazing organic herbal toiletries for mums and babies. This shop is owned and run by Elizabeth and she's always on hand if you need some advice to find the right solution for you and your little one. Natural for Baby is also the UPS (postal) Access point for Balham, and this local shop gives something back to the community: it has a recycling bra bank and a recycling point for (washed) Baby Food pouches.

Pop in, give her a bell or email. You can discover Natural for Baby at 78 Balham High Road, London, SW12 9AG Monday to Saturday (including late night Thursday). For further details, contact information and to see what all the products available are, see the shop's website <https://www.naturalforbaby.london> Enjoy shopping local!

Sam Ubhi

7 Bedford Hill, Balham, SW12 9ET

Award winning brand Sam Ubhi are proudly celebrating 30 years in business and all within SW London. The brand has grown organically, to become an international brand selling to major retailers across the globe, as well as exhibiting in international shows around the world, from London Fashion week, NY, Paris, Milan and Shanghai. Over the years, the brand has held its identity & remains as dynamic, resourceful and bold as it was in conception.

As well as been a favourite amongst stylists, journalists & press, the brand works with many celebrities to provide accessories for film, fashion shoots, and red carpet events. Most recently the brand were excited to be chosen to make Kylie Minogue's 50th birthday present by her record label, as well as working on a shoot with Rhianna to name only two!

The brand's roots started in Tooting and its concept store in Balham has become a favourite among locals, for the best shopping experience in London, resulting in being awarded the coveted TimeOut Love Awards....and here's to another 30 years ...



SHOP STORIES

Charlotte Cave

105 Balham High Rd, SW12 9AP

The Charlotte Cave name is loved and respected within the professional hair and beauty field thanks to her extensive celebrity client list and media achievements in and out of the public eye. Originally from Northern England, Charlotte came to London where she studied at the London College of Fashion – the next decade of her life was dedicated to travelling around the world styling top names within fashion and music.

In 2011 the perfect space became available in Clapham Old Town and the Charlotte Cave Atelier was created. Demand grew for an additional space, with this Charlotte and her team sought an equally dynamic building in Balham. Driven by the passion of design, together with her architect, Charlotte set about designing her second salon which offers an experiential Cinema with an 8ft feature tree rooted from the Beauty Lounge on the lower ground floor right through to the main salon area. Offering hair and beauty services for both men and women, the boutique style location quickly established itself within the community not just as a salon but a curation of must have products within the local area stocking brands including Isles Formula, Oribe and Smith & Cult.

Fast forward 7 years since the inception of Charlotte Cave's business and this hot spot has vast appeal to the locals for its unique services and attention to detail for those seeking a calm and tranquil space to renew and polish their look which extends to make-up. Becoming the master of your own look through make up services with Charlotte Cave is the perfect solution to encourage positive self-image, a core value which runs paramount to the teams' beliefs. All of this is made possible through a speedy 'Make-Up Session' taking only 40 minutes right through to 'The Masterclass'

Each zone of the 'Charlotte Cave Store & Services' has been sympathetically created to the needs of the clientele, with options for morning groups geared at young mums and toddlers and private work or party groups which are complimented with a bar licence.



Quirky Dovetail

24 Ritherdon Road, Tooting, SW17 8QD

Quirky Dovetail is all about beautifully painted and vintage furniture plus a hand-picked selection of homewares & gifts. "We skillfully hand paint upcycled furniture to create something unique, contemporary and individual. All of this complimented by a range of new and Made to Order furniture, with lots of new stock arriving in store every week".

Quirky Dovetail was voted Balham's Best Furniture Shop in the 2016 'Love Your Local' competition.

W.G Child & Sons

106-108 Wandsworth High St, SW18 4LA

Here at W.G. Child & Sons we have been producing bespoke suits to the highest standards for over 125 years spanning 5 generations, making us one of the oldest family run tailors in London. Our aim during this time has always been the same; to produce beautifully hand crafted garments at a competitive price.

We only use the finest woollen cloths, which are cut, fitted and sewn together with all the care and detail that you would expect from a master tailor. The finished garments are sold at a price that will be as pleasing to you as the final product.

Belton & Slade

84 Wandsworth High Street, SW18 4LB

Since 1970 Belton & Slade have traded as General Engineers Merchants specialising in the supply of Hand Tools & Fastenings. We are a family business with the fourth generation now having joined Belton & Slade.

We offer a wide range of quality tools, and also offer a vast selection of fastening ranging from M2 – M30, along with many Imperial size fastenings still being stocked.

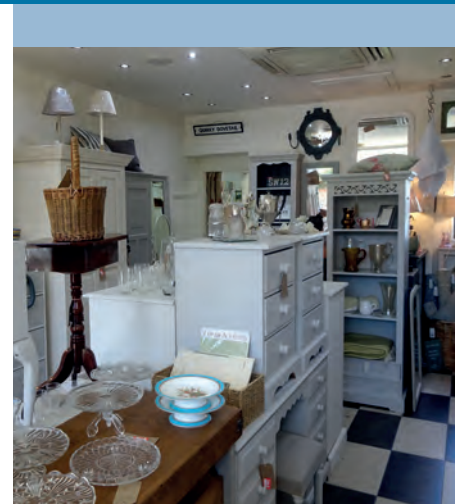

SHOP STORIES



Oakley Locksmiths

81 Replingham Rd, SW18 5LU

Oakley Locksmiths Limited is a family run business that has been trading in the Wandsworth area for over 25 years. In 2005 our shop moved from Brookwood Road to Replingham Road, where we are currently based.

"Our shop offers a full key cutting service and stocks all leading brands of security products required for domestic and commercial properties. When visiting the shop you can expect our friendly staff to help and advise you on all your security and insurance needs."

Oakley Locksmiths have been a Certified Accredited Dealership for Mul-T-Lock since 1987 and as a result have a in depth knowledge of all products in the Mul-T-Lock brand.

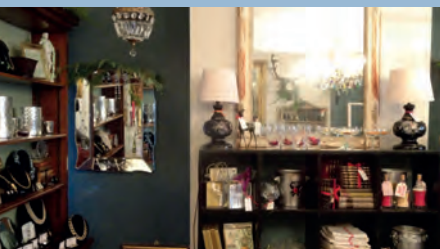

243 Decorative Antiques

43 Replingham Rd, SW18 5LT

Nicky Horstead has lived in Southfields for nearly thirty years and ran an antiques shop in various Southfields locations for twenty five years. The shop is a treasure trove of French antiques, beautiful objects for the home and a huge range of vintage jewellery.



The Village Cobbler

28 Replingham Road, SW18 5LR

A good old-fashioned cobbler, who can mend absolutely anything and has an intrinsic love of shoes. A true artisan.

Dugard & Daughters

507 Garratt Lane, SW18 4SW

After Rosie Dugard had her second daughter Pearl, she was made redundant by the IT company she worked for and six months later her husband Neil also found himself in the same predicament. Their passion for great meat and sustainable quality produce led them to opening a shop in the railway arches beneath Herne Hill station. Today, in addition to their site at Herne Hill they also have a shop in Earlsfield. Dugard & Daughters is a butcher and larder unlike most others, for example, they dry age all their beef onsite for at least 4 weeks in their custom made dry aging chiller. Pork sausages are made in the shop three times a week from Gloucester Old Spot pork where the pigs have been fed on fine grain with no additives or growth promoters. The chickens are fully free range and slow grown to maturity, have had complete access to green pasture hedgerows and been fed on maize-rich additive free cereal. However, Dugard & Daughters isn't just a butcher and larder, it is so much more! They stock an extensive range of cheese – both English and Continental varieties, as well as beers from local craft breweries along with a range of wines and spirits.

Patel Brothers

187-189 Upper Tooting Rd, SW17 7TG

Mr Patel opened his shop in 1973 on the Upper Tooting Road when he realised that there was a huge demand for spices and groceries such as ginger, turmeric, green chilies, lentils, rice and so forth from the Indian community who had migrated from East Africa and were living in Tooting and the surrounding towns in South West London. Prior to buying the shop he had bought a van and would travel all the way to East London to buy these groceries that were not available anywhere else, for himself, his friends, family and customers. A shop in Tooting was the way forward and today, 46 years later, Patel Brothers at 187-189 Upper Tooting Road continues to thrive and the business flourishes as one of the go-to places in Tooting for South Asian spices and groceries.

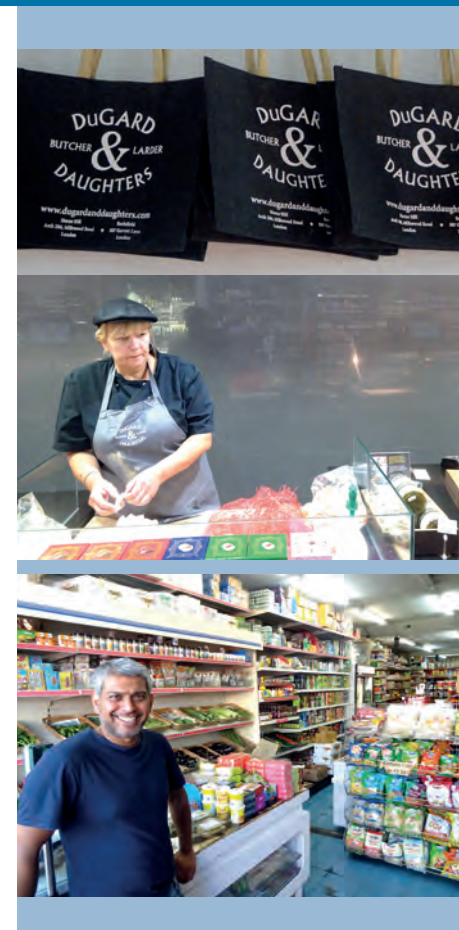

SHOP STORIES



MiniPotters

430 Garratt Lane, SW18 4HN

Capturing a baby's special moments on painted ceramics and bespoke clay impressions can be a wonderful keepsake. That's why Ellie who owns MiniPotters believes that choice is everything and so she has a wide range of pottery on which to print a baby's prints. MiniPotters help their clients identify what they want and how their little one's footprints will look best on the pottery. Clients can choose the colours they want from the large range available and can compare samples. The staff at MiniPotters who are well practised in getting perfect prints from little feet and hands will ensure the best possible footprint or handprint. The prints are then left for MiniPotters to fire and when ready, the client collects the pottery.



Olivier's Lounge

1 Bellevue Parade, SW17 7EQ

Situated on Bellevue Road facing the expanse of Wandsworth Common, Olivier's Lounge is more than just a fashion boutique. OLIVIER and his team follow a simple philosophy... We mix an exquisitely edited clothing collection with SHOES, BAGS and ACCESSORIES – a complete look to make you feel and look your BEST!

Soul Brother Records

1 Keswick Road, SW15 2HL

The company supplies a wide range of cd's and records that are in demand and hard to find. The products include 12" disco records, making them perfect for deejays and collectors, and they are available from the shop and the website. Their team includes four experienced soul and jazz enthusiasts.

The company is owned by Laurence Prangell and Doreen Prangell who have been involved in the soul music trade for over 25 years. Laurence Prangell ran record enterprises in the 1970's and Johnny Reckless who runs the shop, has more than 25 years' experience running music shops.

NOTES

The background image shows a close-up of a record store shelf. On the left, there are several vinyl records standing upright, including one with a guitar on the cover. In the center, a blue book titled 'The Beatles BOOK' is visible, dated 'SEPT 2022'. Below it, a yellow sign reads 'MUSIC PROGRAMMES AS PRICED'. To the right, a black book titled 'all-time top 1000 ALBUMS COLIN LARKIN' is prominent. The text 'Specialist independent shops directory' is overlaid in a white box with a semi-transparent background. The word 'Specialist' is in green, 'independent shops' is in blue, and 'directory' is in purple. On the far right, there is a vertical bar with horizontal stripes in teal, cyan, purple, yellow, blue, magenta, pink, lime green, orange, and dark blue.

Specialist independent shops directory

