



Quietway Wandsworth - Teddington

13 - Priory Lane / Danebury Avenue



Working in partnership with:

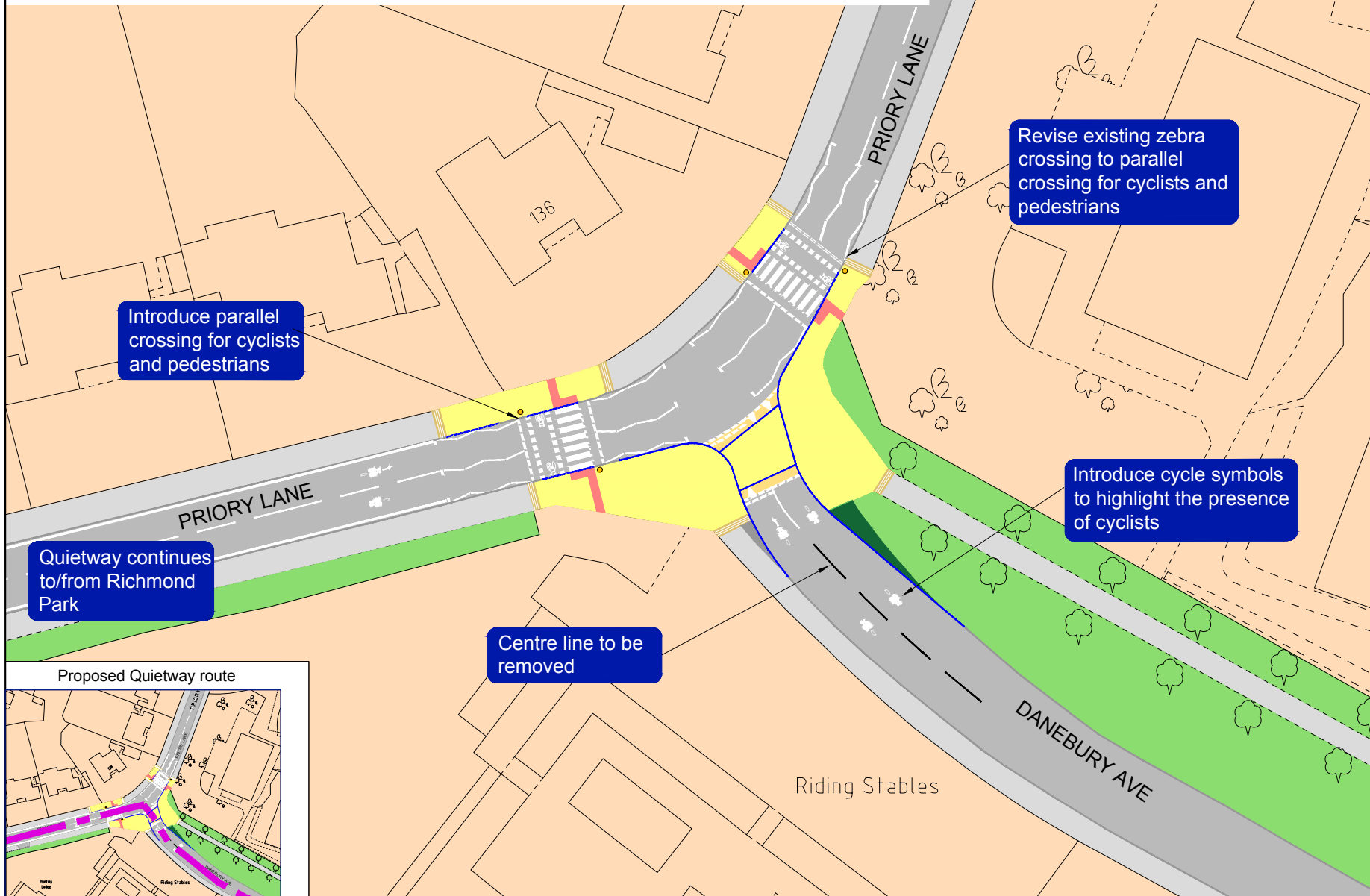

Introduce parallel crossing for cyclists and pedestrians

Revise existing zebra crossing to parallel crossing for cyclists and pedestrians

Quietway continues to/from Richmond Park

Centre line to be removed

Introduce cycle symbols to highlight the presence of cyclists

Key:

- Shared walking / cycling space
- Existing buildings
- Proposed footway
- Existing footway
- Existing carriageway
- Existing green space
- Proposed green space
- Proposed ramp
- Corduroy shared use tactile paving
- Tactile paving for controlled crossing
- Proposed white line markings
- Existing kerb
- Proposed kerb
- Proposed dropped kerb
- Proposed Belisha beacon
- Quietway Route

Proposed Quietway route

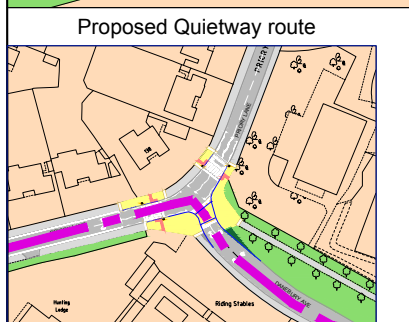

OCTOBER 2017