

# **Transport for London**

## **PUBLIC NOTICE:**

### **ROAD TRAFFIC REGULATION ACT 1984**

#### **THE A3200 GLA ROAD (BATTERSEA RISE) (LONDON BOROUGH OF WANDSWORTH) BANNED TURN TRAFFIC ORDER 2023**

Transport for London hereby gives notice that on 16<sup>th</sup> June 2023 it made the above named Order, under section 6 of the Road Traffic Regulation Act 1984. The Order will come into force on 26<sup>th</sup> June 2023.

1. The general nature and effect of the Order will be to:
  - (1) Ban any vehicle, except buses and pedal cycles proceeding westwards on A3200 GLA Road Battersea Rise to turn right onto St John's Road
  - (2) Ban any vehicle, except buses and pedal cycles, proceeding eastwards on A3200 GLA Road Battersea Rise to turn left onto St John's Road
2. The road which would be affected by the Order is A3200 St John's Road
3. A copy of the Orders, a map indicating the location and effect of the Orders and copies of any Order revoked, suspended or varied by the Orders can be inspected by appointment at our offices at the address below by emailing [trafficordersection@tfl.gov.uk](mailto:trafficordersection@tfl.gov.uk). Copies of the documents may be requested via email at [trafficordersection@tfl.gov.uk](mailto:trafficordersection@tfl.gov.uk), or by post at the following address quoting reference NMR/REGULATION/STOT/LL/TRO/GLA/2023/0243:
  - Transport for London  
Streets Traffic Order Team  
(NP/REGULATION/STOT)  
Palestra, 197 Blackfriars Road  
London, SE1 8NJ

Please note due to Hybrid working access to post is restricted and requests for documents may be delayed.

4. Any person wishing to question the validity of the Order or of any of its provisions on the grounds that they are not within the relevant powers conferred by the Act or that any requirement of the Act has not been complied with, that person may, within six weeks from the date on which the Order is made, make application for the purpose to the High Court.

Dated this 23<sup>rd</sup> day of June 2023

***Jennifer Melbourne***

***Planning & Performance Manager***, Transport for London  
Palestra, 197 Blackfriars Road, London, SE1 8NJ

## GLA 2023 No 243

### THE A3 GLA ROAD (BATTERSEA RISE) (LONDON BOROUGH OF WANDSWORTH) BANNED TURN TRAFFIC ORDER 2023

*Made*

16<sup>th</sup> June 2023

*Coming into force*

26<sup>th</sup> June 2023

Transport for London in exercise of the powers conferred by section 6 of the Road Traffic Regulation Act 1984<sup>a</sup>, and of all other enabling powers, hereby makes the following Order—

#### 1. Commencement and citation

This Order may be cited as The A3 GLA Road (Battersea Rise) (London Borough of Wandsworth) Banned Turn Traffic Order 2023 and shall come into force on 26<sup>th</sup> June 2023.

#### 2. Banned Turns.

- (1) No person causing or permitting a vehicle, except buses and pedal cycles, proceeding westwards on the A3 GLA Road Battersea Rise shall cause or permit that vehicle to turn right into St. John's Road.
- (2) No person causing or permitting a vehicle, except buses and pedal cycles, proceeding eastwards on the A3 GLA Road Battersea Rise shall cause or permit that vehicle to turn left into St. John's Road.

#### 3. Exemptions

- (1) Nothing in article 2 above shall apply to:-
  - (a) any vehicle being used for police, fire brigade or ambulance purposes; or
  - (b) anything done with the permission of or at the direction of a police constable in uniform or a person authorised by Transport for London.

---

<sup>a</sup> 1984 c.27

#### 4. Revocation

- (1) This Order revokes any previous Banned Turn Order or Prescribed Route Order in so far as their provisions relate to the banned turns specified in article 2 above

Dated this 16<sup>th</sup> day of June 2023

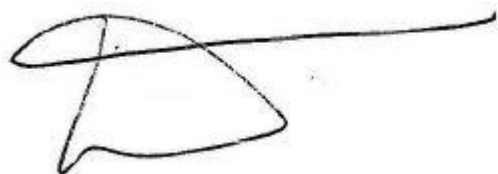
A handwritten signature in black ink, consisting of a large, stylized capital 'J' followed by a horizontal line extending to the right.

**Jennifer Melbourne**  
**Planning & Performance Manager**, Transport for London  
Palestra, 197 Blackfriars Road, London, SE1 8NJ

## **GLA 2023 No.0243**

### **THE A3200 GLA ROAD (BATTERSEA RISE) (LONDON BOROUGH OF WANDSWORTH) BANNED TURN TRAFFIC ORDER 2023**

#### **STATEMENT OF REASONS**

1. Transport for London proposes to make The A3 GLA Road (Battersea Rise) (London Borough of Wandsworth) Banned Turn Traffic Order 2023.
2. The Order in the London Borough of Wandsworth will:
  - (1) Ban any vehicle, except buses and pedal cycles, proceeding westwards on A3200 GLA Road Battersea Rise to turn right onto St John's Road
  - (2) Ban any vehicle, except buses and pedal cycles, proceeding eastwards on A3200 GLA Road Battersea Rise to turn left onto St John's Road
3. The proposal is being introduced for the enforcement of sites where non-compliance has been identified and enforcement is required to reduce levels of non-compliance. This site has been identified as a priority by TfL for improving road safety and journey time reliability.

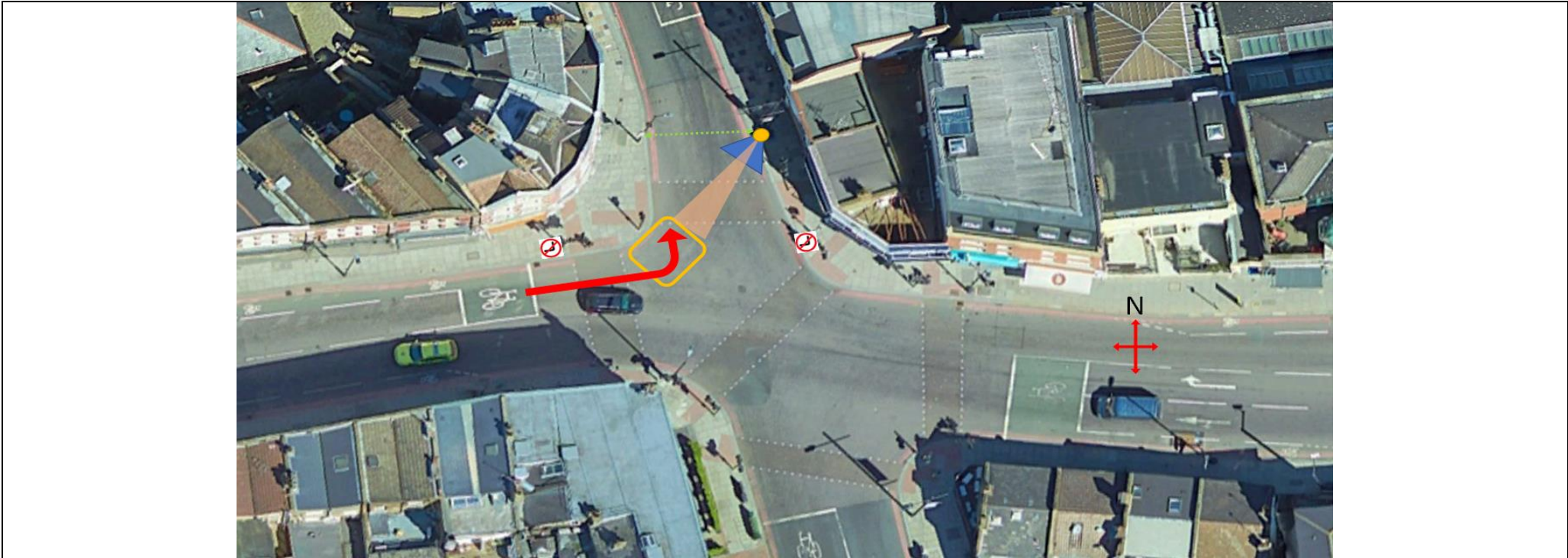

**Location Notes:**  
Existing lighting column #17 at the Yellow Marker position is suitable to enforce the banned left turn from Battersea Rise Eastbound on to St Johns Road. Front facing will not capture motorcycles or signage.

**Notes:** Can be linked with Site - 163 to utilise a single RDS unit.

- Equipment Required:**
- 1 x RDS Unit
  - 1 x AXIS P33 CV Camera
  - 1 x AXIS Q1785 + Filter CUV Camera
  - 1 x POE4
  - 1 x Siklu Base Terminal unit (If installed with site 163)**

Date Created	01-02-2023	Created By	SChappell	Approved By	J.Derrett 02-02-2023
--------------	------------	------------	-----------	-------------	----------------------



