

WJ

3 October 2008

TECHNICAL SERVICES
RECD 08 OCT 2008 A.M.

savills

N. Shaw
Borough Planning Department
London Borough of Wandsworth
Town Hall
Wandsworth High Street
London SW18

John M Dyke
E: jdyke@savills.com
DL: +44 (0) 207 409 8895
F: +44 (0) 207 495 3773

20 Grosvenor Hill
London W1K 3HQ
T: +44 (0) 20 7499 8644
savills.com

NS

Drugs
2008/4552
NRR

Dear Mr Shaw

ROEHAMPTON REGENERATION AREA, DANEBURY AVENUE, SW15

Further to the above application which was submitted on 26 September 2008 and as requested, I enclose two copies of Drawing No. 030 Rev D, Proposed Sections A – A, B – B at full and reduced size.

Yours sincerely

John M Dyke
Director

1. Do not scale from this drawing
2. Work to figured dimensions where shown
3. Confirm dimensions on site before fabrication or construction - report any discrepancies to CA

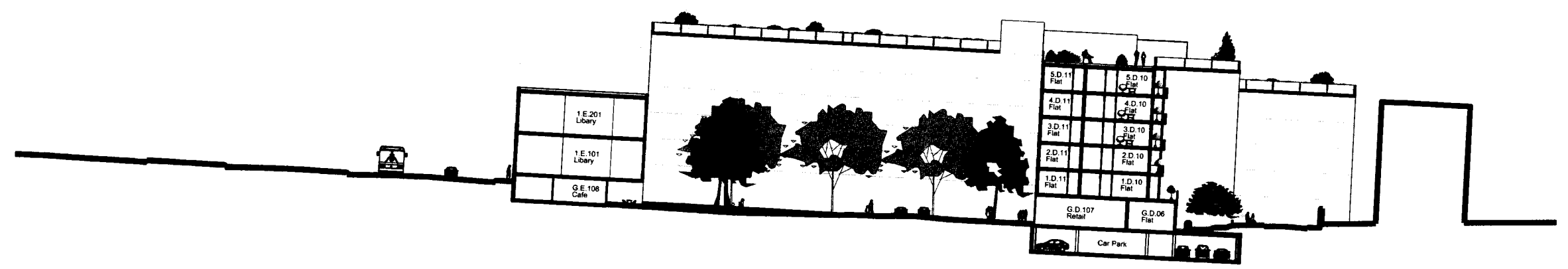
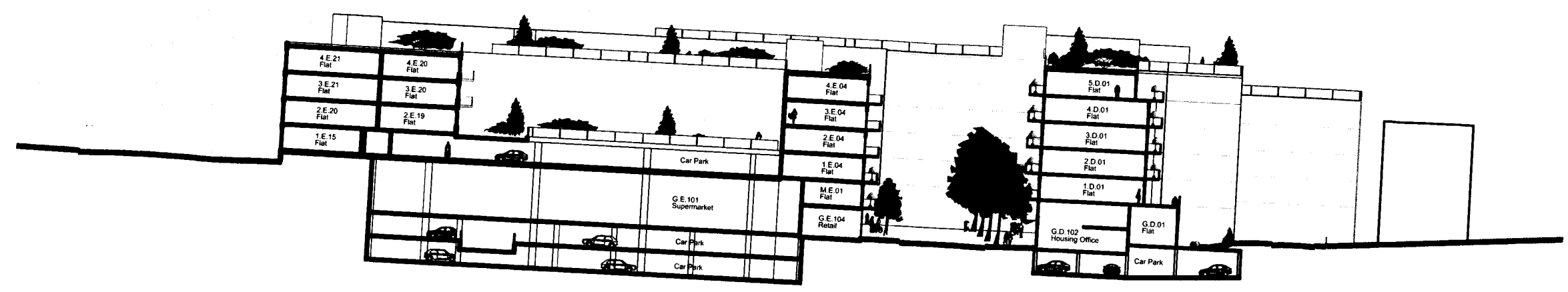

02/10/08 Block CD indicated in background of Laverstock Gardens.
 01/10/08 Section AA and BB dimensions indicated on Block CD.
 01/10/08 Section AA dimensions removed from Section AA and BB.
 01/10/08 Section AA dimensions removed from Section AA and BB.
 01/10/08 Section AA dimensions removed from Section AA and BB.
 01/10/08 Section AA dimensions removed from Section AA and BB.

Shepherd Epstein Hunter
 ARCHITECTS

Roehampton Centre
 Savills/Wandsworth Borough Council

PLANNING 1:200 A1
 Proposed Sections A-A, B-B 08052
 030 D



SCHEDULE OF DRAWINGS

ROEHAMPTON REGENERATION AREA SW15

DRAWING NUMBER	DRAWING TITLE
15 B	Existing Ground Floor Plan
20 C	Proposed Lower Basement Plan
21 C	Proposed Basement Plan
22 C	Proposed Ground Floor
23 C	Proposed First Floor Plan
24 C	Proposed Second Floor Plan
25 C	Proposed Third Floor Plan
26 C	Proposed Fourth Floor Plan
27 C	Proposed Fifth Floor Plan
28 C	Proposed Roof Plan
30 D	Proposed Sections A-A, B-B
31 C	Proposed Section C-C
40 B	Model Photographs Existing
41 B	Massing Model Photographs Proposed